



PRODUCT GUIDE



OUR QUEST

INNOVATIVE DESIGN
FLAWLESS FUNCTION
UNPARALLELED SERVICE

In the demanding world of law enforcement there is little room for error. Performance is paramount. Failure is not an option. Among the men and women of this specialized profession, the name ASP is synonymous with quality. These are individuals who place their personal safety at risk each and every day in the protection of others. That these dedicated men and women prefer ASP products above all others is something of which we are extremely proud.

For over four decades, the distinctive ASP insignia has stood for innovative design, flawless function and an unparalleled standard of service.

Today ASP manufactures five distinct categories of products. Each is unique . . . the result of cutting edge design, advanced manufacturing technologies and exhaustive field evaluations. This is a product line so advanced that it is protected by over 150 patents.

From the beginning, the ASP Eagle has reflected an uncompromising standard of craftsmanship. Throughout the world, ASP remains the first choice of quiet professionals. In this catalog, you will find products of distinction built to a singular standard of quality. For those who cannot afford less. ASP . . . protecting those who protect.



Kevin Parsons, PhD
Chairman & CEO

ISO 9001:2008
ISO 14001:2004



A System Of Products That Work As One

BATONS	4	10	Friction Loc
		14	Talon
		18	Sentry
		20	Concealables
		24	Fusion
		26	Attachments
		32	Scabbards
RESTRAINTS	36	42	Chain
		46	Hinge
		50	Identifier
		54	Rigid
		58	Ultra
		62	Cases
		66	Keys
		70	Tri-Fold
LIGHTING	74	78	Comparison Chart
		86	Sapphire
		90	Pocket
		92	Guardian
		94	Scribe
		96	Tungsten
		98	Poly Triad
		100	Triad
		102	Triad USB
		104	Turbo
		106	Tactical
		108	TLC
		110	Power
		112	Accessories
OC	114	118	Personal Defenders
		122	Street Defenders
		124	Safety System
TRAINING	126	130	Bags
		132	Batons
		134	Restraints
		138	Red Guns
		140	Support

BATONS

EXPAND YOUR ADVANTAGE





SELECTING YOUR ASP BATON

Sixty models of ASP Batons assure the perfect match between product and mission. From Locking System to Length, you will find an ASP design that fits your specific requirement. Each series is available with Grips, Shafts and Attachments that will make your job safer.

LOCKING SYSTEM

Choose between the proven excellence of the original Friction Loc or the simplicity, reliability and fluidity of the Talon.

LENGTH

F16, 21 and 26 or T40, 50 and 60 professional batons allow you to select the compromise between ease of carry and impact potential that best fits your needs.

SHAFT

The portability of Airweight, low profile of Black Chrome, brilliance of Chrome, corrosion resistance of Electroless and durability of K Coat make it possible to match your baton to the operational environment.

GRIP

The cushioned hold of Foamed Vinyl, the molded-on durability of DuraTec and the increased retention of Wavemaster provide three distinct, yet effective grips.

CAPS

Whether improving retention, increasing striking potential or adding a mark of distinction to your baton, all caps are an integral part of the ASP system. Each is compatible with over three million ASP Batons in use throughout the world.

ATTACHMENTS

Auxiliary features may be seamlessly added to your ASP Baton. Whether increasing retention, facilitating carry, adding illumination, improving visibility or aiding entry, these attachments are easily installed to enhance your tactical advantage.

“ASP originated the concept of the modern expandable baton. They continue to out-innovate all others.”

10



FRICITION LOC

14



TALON

18



SENTRY

20



CONCEALABLES

24



FUSION

26



ATTACHMENTS

32



SCABBARDS

LOCKING SYSTEM



FRICTION LOC



TALON LOC

LENGTH



SHAFT



AIRWEIGHT



BLACK CHROME



CHROME



ELECTROLESS



K COAT

GRIP



FOAM



DURATEC



WAVEMASTER

CAPS



PRESTIGE LOGOS



LOGO CAP | 541__



GRIP CAP | 52916



GRIP CAP T | 52919



LEVERAGE CAP | 52921

BATON MODELS

ASP product codes are systematic and easily distinguished. The first letter (F or T) is the Locking System. The next two digits (16, 21, 26 or 40, 50, 60) are the Length. The next letter (A, B, C, E, K) is the Shaft. The final letter (D, F, W) is the Friction Loc Grip or the method of Talon Loc release (B, C).

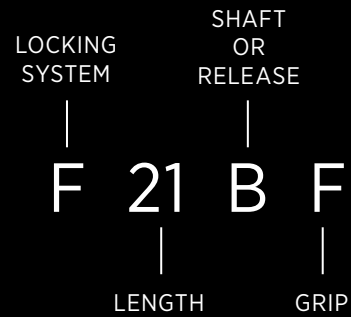

Airweight offers a 45% weight reduction with 98% of the striking potential of steel.



Black Chrome provides the most durable and corrosion resistant black baton finish available.



Chrome delivers a high lustre finish for increased visibility under low light conditions.



Electroless is the most corrosion resistant finish. It is well suited to high humidity environments.



K Coat is both durable and corrosion resistant. It is a military grade firearm finish.

ATTACHMENTS



TACTICAL USB | 35636

TACTICAL T | 35637

FUSION T | 35638



NEXUS | 52931



NEXUS T | 52932



BREAKAWAY TIP | 52940



BREAKAWAY | 52923



MIRROR & CASE | 52470



WRIST STRAP CAP | 52914



BATONS FRICTION LOC

IMPACT RELEASE

The ASP Friction Loc Baton is the most tactically sophisticated impact weapon currently available to law enforcement personnel. Tested by the most elite federal teams, the Friction Loc has proven itself “virtually indestructible.” This is the first choice of the world’s most tactically advanced law enforcement agencies.

ASP Friction Loc Batons have a proven record of performance. They are strong, dependable and readily at hand. Friction Loc Batons are constructed of proprietary 4140 steel and 7075 aluminum tubing available exclusively from ASP. The result is a series of batons unlike any other. Impact weapons that are forged to a standard of quality that is as tough as the job.

- A Heat Treated Shafts
- B Impact Forged Tip
- C Three Grip Options
- D Attachment Platform



F21 FRICTION LOC | 52411





FRICTION LOC SERIES

On the street, there can be no tolerance for second best. It is here that the nation's most respected and tactically advanced law enforcement agencies trust their safety to ASP Friction Loc Batons. An intermediate force system of uncompromising quality from a firm with a long tradition of agency service.

Under the most severe tactical conditions, Friction Loc Batons have proven themselves virtually indestructible. Easily carried. Readily at hand. Unparalleled psychological deterrence. Devastatingly effective. ASP . . . when you cannot afford less.



FOAM

F16 FRICTION LOC | [52211](#)











DURATEC

F21 FRICTION LOC | [32411](#)



WAVEMASTER

F26 FRICTION LOC | [42611](#)

		F				F				F		
		16	21	26		16	21	26		16	21	26
	FOAM GRIP											
	DURATEC GRIP											
	WAVEMASTER GRIP											
AIRWEIGHT*	AF	52212	52412	52612	AD	32212	32412	32612	AW	42212	42412	42612
BLACK CHROME	BF	52211	52411	52611	BD	32211	32411	32611	BW	42211	42411	42611
CHROME	CF	52210	52410	52610	CD	32210	32410	32610	CW	42210	42410	42610
ELECTROLESS	EF	52213	52413	52613	ED	32213	32413	32613	EW	42213	42413	42613

* Airweight Batons weigh 45% less than steel models.



BATON ACCESSORIES



LEVERAGE CAP | [52921](#)
SEE PAGE 28



SIDEBREAK 21 | [52432](#)
SEE PAGE 34



BATONS TALON

MANUAL RELEASE

The elegance of any design is measured by the quality and simplicity of its parts. In this baton you will find the premium materials, exceptional workmanship and flawless function of ASP. These are all combined in a push button design with minimal parts. While others are content to introduce new variations, the Talon produces a new standard. This is a baton with quality, durability and performance in every detail. It is the next generation of intermediate force.

This revolutionary new design uses two opposing discs that cam into an internal groove that is machined into each tube. Lockout is simple, stable and secure. Positive expansion complements push button release.

Elegantly simple. Incredibly strong. Easily carried. Rapidly deployed. Extended tip expansion. Push button retraction. A new standard of convenience. The Talon Baton from ASP.

- A Heat Treated Shafts
- B Impact Forged Tip
- C Foamed Vinyl Grip
- D Push Button Release



T50 TALON | 22411



PUSH



CLOSE



TALON SERIES

ASP Talon Batons are the most technically advanced manual release impact weapons currently available to the law enforcement community. Four internal discs provide solid, robust lockout. Extension is rapid and positive. A simple press allows a smooth, one hand release. The baton can be positioned, retracted and secured in a scabbard in one fluid motion.

Easily carried and readily available, ASP Batons have an incredible psychological deterrence and unparalleled control potential. The premium materials, exceptional workmanship and flawless function of the ASP Baton set it apart from all others in quality, durability and performance. In every detail, this is the finest impact weapon produced.



T40 TALON | [22211](#)



T50 TALON | [22411](#)



T60 TALON | [22611](#)



BUTTON RELEASE



CAP RELEASE

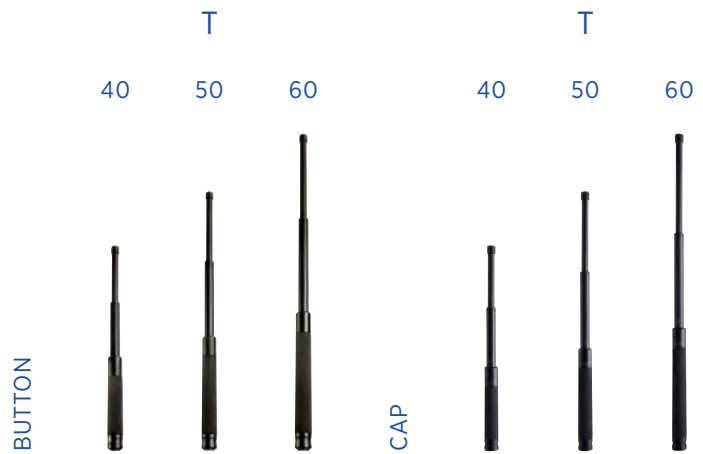

AIRWEIGHT*	AB	22212	22412	22612	AC	22214	22414	22614
K COAT (Steel)	KB	22211	22411	22611	KC	22213	22413	22613

* Airweight Batons weigh 45% less than steel models.



HRT | 52941

The optional Human Rights Tip (HRT) is overmolded with soft polymer.



BATON ACCESSORIES



GRIP CAP T | 52919
SEE PAGE 28



ENVOY 50 | 52446
SEE PAGE 35

BATONS

SENTRY

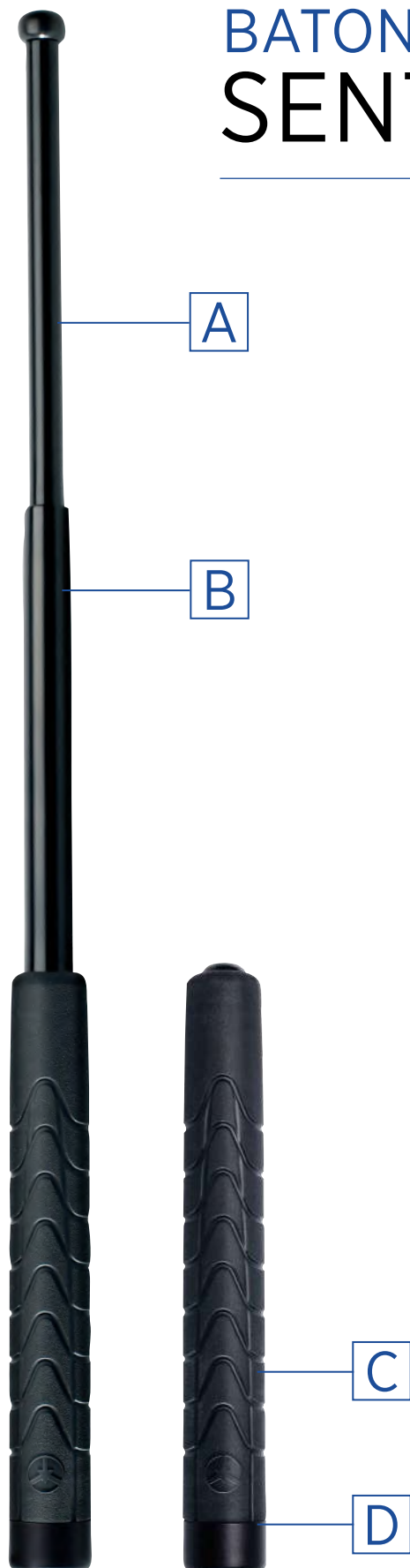

S21 SENTRY | 52400

A NEW SENSE OF SECURITY

The distinctive Strike Force grip of the Sentry Baton is complemented by 4130 steel shafts and a black chrome finish. The Sentry Baton has an aluminum base retaining clip.

Function of the Sentry Series is identical to that of ASP 4140 Friction Loc Batons. The design accepts all ASP Logo, Grip and Leverage caps. The Sentry is compatible with ASP BreakAway, Nexus Baton Clip and Tactical USB attachments. Sentry Batons may be carried in SideBreak, Federal or Duty Scabbards.

The 60 durometer Santoprene handle of the Sentry Baton provides a firm grip under the most adverse conditions. Designed for the security professional, the Sentry Series offers a moderately priced alternative to ASP Friction Loc (4140) expandables.

- A 4130 Steel Shafts
- B Black Chrome Plating
- C Injection Molded Grip
- D Aluminum Base Retaining Clip



52200 52400 52600



NO
(food, b
OR L
po
Fox C



BATONS CONCEALABLES

CONVENIENTLY CLIPPED

Protector P12, P16 and P21 Batons provide administrators, investigators and undercover operators with an Every Day Carry (EDC) Friction Loc Baton. Each expandable design provides easily concealed striking power. These are easy carry batons with the world class striking potential of an ASP impact weapon. Each is fabricated using proprietary materials and manufacturing techniques. They are finished using premium industrial coatings. Each P Series Baton is produced to the same standard of quality that has been adopted by police professionals in over 100 countries around the world.

Agent Batons expand to 40 or 50 cm. They have the form, fit and striking potential of a duty baton. The reduced diameter and low profile grip of the Agent may be concealed inside the waistband or worn on a dress belt. The Nexus Clip may be adjusted to a variety of positions along the handle to enhance concealment or ease of presentation. Agent Batons can be carried tip up or tip down. As with all ASP Talon Batons, the Agent is retracted with a simple push of the cap.

- A Heat Treated Shafts
- B 7075 T6 Aluminum
- C Crosstec Knurling
- D Adjustable Nexus Clip



P21 PROTECTOR | 52227

A50 AGENT | 52224



PROTECTOR
IMPACT CLOSE



AGENT
MANUAL CLOSE



PROTECTOR SERIES

The impact close P12, P16 and P21 are easily concealed. A 4140 striking surface is combined with a forged to shape 7075 T6 aluminum middle shaft and precision machined handle. The grip is fine line, Crosstec knurled with spiral micro grooves. The grooves accept Nexus baton clips. Batons can be carried tip up or tip down. The clip can be adjusted to a variety of positions along the handle to enhance concealment or ease presentation. Whatever the activity, these batons are easily carried and rapidly presented. A constant companion for control and defense.



KEYRING CLIP



BLACK | [52975](#)
BROWN | [52976](#)



P12 PROTECTOR | [52221](#)



P16 PROTECTOR | [52222](#)



P21 PROTECTOR | [52227](#)



AGENT SERIES

The manual close Agent Batons are a combination of discreet concealment and rapid presentation. They are an ideal impact weapon for administrators, investigators and undercover operatives. The batons incorporate a 4140 steel striking surface. The 7075 T6 aluminum middle shaft and handle are forged to shape and then precision machined. The grip is fine line, Crosstec knurled with spiral micro grooves. Rings accept Nexus baton clips.



A40 AGENT | 52223



A50 AGENT | 52224



BATONS FUSION

COMPOUND DEFENSE

Fusion Batons combine three essential law enforcement tools into a compact, easily carried, readily deployed tactical package. An ASP Expandable Baton (F16 or T40) is mated with a high intensity LED flashlight and Nexus Clip. The multi-functional design provides improved control and enhanced handling characteristics.

- A Tactical USB Flashlight
- B Nexus Clip
- C Expandable Baton



FUSION | 52226



FUSION T | 22216



Lights charge using the included Retractable Cord.

	AIRWEIGHT*	STEEL
FUSION	52225	52226
FUSION T	22215	22216

** Airweight Batons weigh 45% less than steel models.*

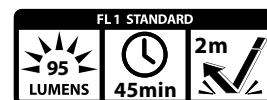



BATONS ATTACHMENTS

ALWAYS READY

Tactical attachments are compatible with over three million ASP Batons in service throughout the world. These are unique accessories that fill specific needs. Each is designed, tested and manufactured to be an integral part of the total ASP system.

A cap to enhance retention or impact potential. An accessory to add light. A tool to gain entry. An insignia to add distinction. Each ASP attachment is built with the same old world craftsmanship and attention to detail as your Tactical Baton.

- A Ground Ceramic Pins
- B Precision Geometric Dome
- C Cap Release O-Ring
- D Mounts to any F Series Baton



BREAKAWAY | 52923



ATTACHMENT SERIES

GRIP CAPS

Designed to enhance retention. The Grip Cap is available in Black and Electroless.



GRIP CAP T | 52919



ELECTROLESS | 52915



BLACK | 52916

LEVERAGE CAPS

This design locks the baton in the officer's hand improving retention and control. More importantly, this unique cap transfers the fulcrum of the baton to the little finger, increasing both speed to target and impact potential. With the Leverage Cap installed, an F16 has the impact of an F21. An F21 strikes like an F26.



ELECTROLESS | 52920



BLACK | 52921

LOGO CAP

Available with 66 standard Prestige insignias. Custom die struck medallions are available for individual agencies and teams.

LOGO BAND CAP

Available to accent the Tactical Baton. Caps are produced for all Prestige insignias.



LOGO CAP | 541__



LOGO BAND CAP | 521__



PRESTIGE LOGOS

Fold out the back cover. Combine the first three numbers of the selected Baton Cap with the two numbers of the desired Prestige Logo.

CUSTOM LOGOS

Distinctive insignias are available in Brass, Nickel Silver or color fill. They may be die struck on request for individual agencies or divisions. Custom Logos are available at no additional charge with a combined order for 20 Logo Caps, Guardian Keys (Page 68) and Logo Belts (Page 142).



BLACK | 52923
ELECTROLESS | 52922

BREAKAWAYS

Subcaps are designed to be interposed between the cap and handle of a Friction Loc Baton. It is always available. It is readily at hand. Removing the baton cap exposes the three ceramic pins of the BreakAway. Set in a machined aluminum geodome, at least one pin will make contact with the tempered glass of a car window whatever the angle of application. The officer can stand to the side of a threat, grasp the tip of the baton and easily shatter any vehicle window. Entry is rapid and tactically sound.



TIP | 52940

The BreakAway Tip provides a safe means of keeping a vehicle entry tool readily at hand. The diminutive design replaces the standard tip of a Talon Baton. Removing the tip cover exposes a ground ceramic pin that can break a side window or punch an entry circle in a windshield.

WRIST STRAP CAP

Designed for mounted units. The stainless steel cap incorporates a breakaway wrist strap and adjustable ball slide.



WRIST STRAP CAP | 52914



MIRROR | 52471

TACTICAL MIRROR

Easily carried in the pocket and rapidly attached to an ASP Baton. Tactical Mirrors are ideal for drug search and room clearance operations. The mirror allows an officer to see around corners without presenting a target. In addition, it is an ideal means of looking into areas without risking exposure to hidden needles. The Tactical Mirror is available individually or with a fitted case.



MIRROR & CASE | 52470



NEXUS SUBCAP | [52931](#)



NEXUS T CAP | [52932](#)

NEXUS

The Nexus Subcap and Nexus T Cap provide secure, lightweight clip-on retention of all ASP Batons. The design is compact and easily installed. Batons are conveniently carried and rapidly presented. The subcap allows additional ASP accessories to be mounted on the baton.

BATON LIGHTS

The Tactical USB, Tactical T and Fusion T are easily attached to any ASP F or T Series Baton. Each light produces 95 lumens of brilliant white illumination. Powered by a custom Lithium-Ion power cell, they are micro USB rechargeable. Their TIR reflector is compact and optically precise. The intermittent or constant switch is positive and secure. The lights are tough, bright and always at hand.

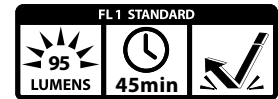

Lights charge using the included Retractable Cord.



Baton lights attach to any of 3 million ASP Batons in service worldwide.



TACTICAL USB | [35636](#)



TACTICAL T | [35637](#)



FUSION T | [35638](#)



BATONS SCABBARDS

SECURE RETENTION, INSTANT ACCESS

Protection. Portation. Presentation. The three criteria of any baton scabbard. Each carrier must define a compromise between security and speed of presentation. It must provide a level of protection without compromising access. The case must secure the baton without hindering rapid deployment.

ASP Scabbards secure a baton during transport. They allow a firm grip and rapid presentation. Each design is fabricated for a specific purpose. Designs so unique that they are patented. Under the most severe tactical conditions, they have no equal.

- A Rotating Body
- B Internal Retention Clip
- C SideBreak Shaft Release
- D Snap-Loc Belt Loop

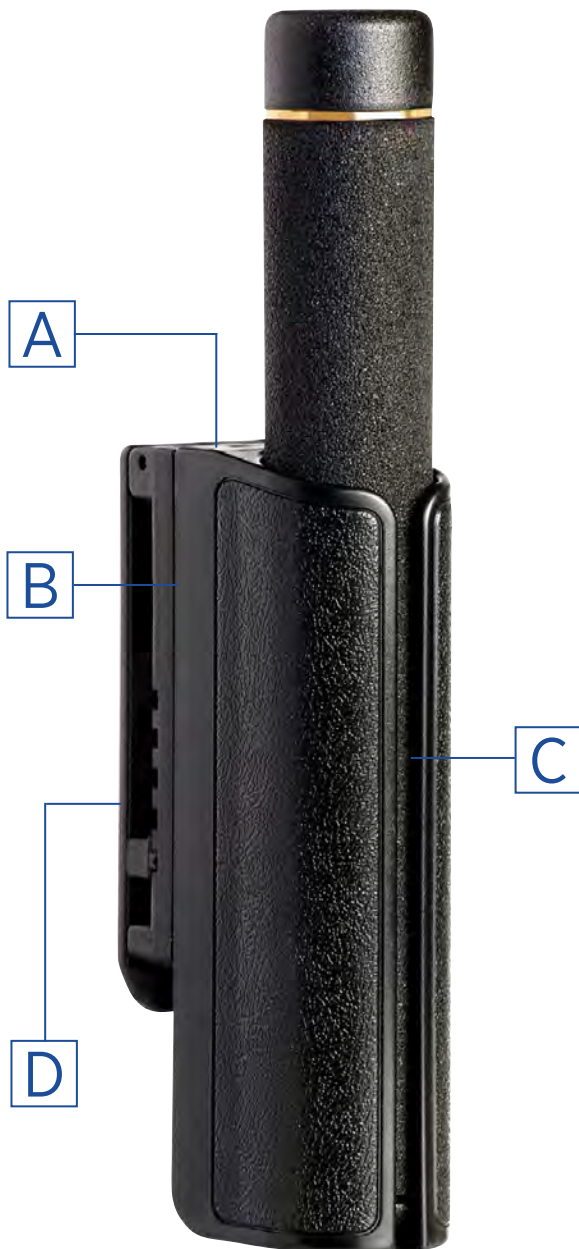

SIDEBREAK 21 | 52432



180° Rotation



SIDEBREAK SCABBARDS

The SideBreak Scabbard is the foundation of the ASP gallery of baton carriers. The SideBreak rotates to 7 distinct positions or may be locked upright on the duty belt. A retracted or expanded Friction Loc Baton may be rapidly presented, yet is securely retained during dynamic confrontations. Expanded batons may be presented out the side of the carrier.



SIDEBREAK		16	21	26
	Black	52232	52432	52632
	Basketweave	52233	52433	52633
	Ballistic	52235	52435	52635
	ASPtec	52234	52434	52634
PADDLE	Black	52236	52436	52636



Black

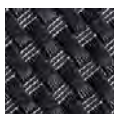

Basketweave



Ballistic



ASPtec



SIDEBREAK 21 | 52432



SIDEBREAK PADDLE 21 | 52436



FEDERAL SCABBARDS



FEDERAL 21 | 52438



FEDERAL		16	21	26
	Black	52238	52438	52638
PADDLE	Black	52239	52439	52639

A compact, reduced form carrier for the Friction Loc Baton. The Federal Scabbard is designed for those officers who prefer a closed front, open bottom ASP carrier. The scabbard adjusts to a variety of belt widths from 1.25 to 2.25 inches. It will retain a retracted or extended ASP Baton.



FEDERAL PADDLE 21 | 52439

ENVOY SCABBARDS

The Envoy Scabbard rotates to 7 distinct positions on the duty belt. It will not rotate beyond horizontal or compromise the security of a baton. A retracted Talon Baton may be rapidly presented, yet it is securely retained during dynamic confrontations.



ENVOY PADDLE 50 | [52447](#)



ENVOY 50 | [52446](#)



ENVOY	40	50	60
Black	52246	52446	52646
PADDLE	40	50	60
Black	52247	52447	52647

DUTY SCABBARDS

These “soft” design carriers are ideal for investigative and security personnel. The scabbard clips onto the belt and securely cases a retracted or expanded ASP Baton.



DUTY 21 | [52449](#)



DUTY	16	21	26
Black	52248	52448	52648
Ballistic	52249	52449	52649
DUTY T	40	50	60
Black	52258	52458	52658
Ballistic	52259	52459	52659

COMBO CASES

This combination carrier holds an ASP 16, 21 or Talon 40 Baton together with a pair of ASP Chain or Hinge Handcuffs. A spare key is included with the case. The snap-on design is low profile and convenient.



COMBO BLACK | [35632](#)
COMBO BALLISTIC | [35635](#)



RESTRAINTS

UNPARALLELED CONTROL POTENTIAL





SELECTING YOUR ASP RESTRAINTS

It has been called the greatest handcuff advance of this century. The ASP Restraint System. A fusion of innovative design, advanced materials and cutting edge technology. The result of an exhausting eight year design effort. A system with real world features. A restraint series that has set a new standard for safety and security.

FRAME

Flex Cuffs incorporate a hardened stainless steel core which is overmolded with virtually indestructible polymer. They are extremely strong and lightweight. The cuffs have permanent color, radiused edges and Flex Technology that reduces soft tissue injuries.

Ultra Cuffs have a hammer forged 7075 T6 frame that is both rigid and incredibly strong.

MODEL

Chain, Hinge and Rigid restraints are available in both steel and aluminum configurations. Chain and Hinge Identifier restraints are stocked in six standard colors. All ASP Handcuffs are produced with one, two, three or slip pawl Lock Sets.

BOW

Whether in high carbon steel or forged aircraft aluminum, the high contact bow has fully radiused edges, deep set teeth and the largest span of locking positions in the industry.

The laser engraved serial number of ASP Handcuffs identifies the date of manufacture. Agency or individual identification can be engraved on the bow or frame.

LOCK SET

Tactical (one pawl), Security (two pawl), European (three pawl) and Training (slip pawl) Lock Sets are color coded and interchangeable. Lock assemblies are extremely smooth with dual-sided stainless steel keyways and high visibility double lock indicators. Both double and single locks release by turning the key in one direction.

"ASP has introduced the greatest handcuff design innovation of this century."



42
CHAIN



46
HINGE



50
IDENTIFIER



54
RIGID



58
ULTRA



62
CASES



66
KEYS



70
TRI-FOLD

FRAME



FLEX



ULTRA

MODEL



CHAIN



HINGE



RIGID

BOW



STEEL



ALUMINUM

LOCK SET



TACTICAL (1 Pawl)

The high visibility single pawl Lock Set is both strong and shim resistant.



SECURITY (2 Pawl)*

The two pawl divider plate design is virtually impossible to pick.

** Provided with proprietary handcuff key.*



EUROPEAN (3 Pawl)

Three independent pawls provide an extra measure of security against shimming.

COLOR



PINK

ORANGE

YELLOW

GRAY

BROWN

BLUE

KEYS



G1 | 563__

G2 | 568__



LOCKWRITE CLICK | 56254



LOCKWRITE TWIST | 56240



Gold

Black

Silver



PRESTIGE LOGOS



Black

Stainless

Gold

Copper

Brass



CLIP | 56250

S2 | 56253

S1 | 56252

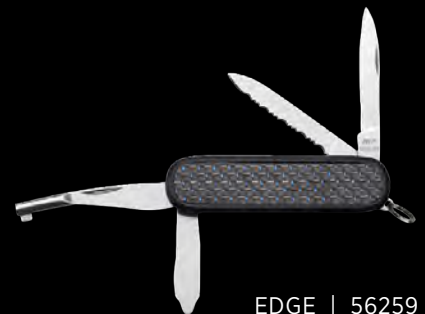

EDGE | 56259



PENTAGON (12) | 56523



AUTOKEY | 56256



RESTRAINTS CHAIN

LINEAR AND LATERAL MOBILITY

ASP Chain Handcuffs provide a major advance in both the design and construction of wrist restraints. Frame geometry is the result of extensive computer modeling and simulation analysis. Strength potential has been maximized through the use of an interlocking, unitized frame. The cuff structure is forged from high strength stainless steel on custom built, high speed, progressive dies. Each restraint is then overmolded with ordnance grade polymer under 75 tons of pressure. The Lock Set is unitized and replaceable.

- A Flat Contact Surface
- B Keyway on Each Side
- C High Visibility Double Lock Indicator
- D Hand Welded Stainless Chain



STEEL CHAIN | 56101



CHAIN SERIES

ASP Chain Handcuffs were designed in the field. Input came from officers and Instructors in over 100 nations where ASP currently conducts training. As a result, this ASP design incorporates the practical features most requested by officers on the street. A stainless steel handcuff that weighs less than standard designs.

Chain cuffs are flexible and more easily applied during a confrontation. A flat contact bow improves application.

Complex “keyhole up” training procedures are no longer necessary. There is a keyway and double lock slot on each side of each restraint. A double lock warning bar is readily visible. Both double and single locks are released by turning the key in a single direction.

The frame geometry, deep set teeth and precision smooth action eliminate the need for backloading. Lock Sets are readily replaced.



STEEL | 56101



ALUMINUM | 56103

Aluminum handcuffs weigh 15% less than steel models and are distinguished by black bows.

REPLACEABLE LOCK SETS



TACTICAL (1 Pawl)
The high visibility single pawl Lock Set is both strong and shim resistant.

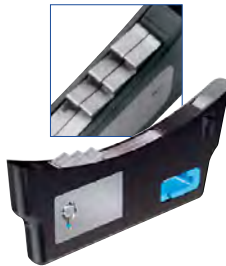

SECURITY (2 Pawl)*
The two pawl divider plate design is virtually impossible to pick.

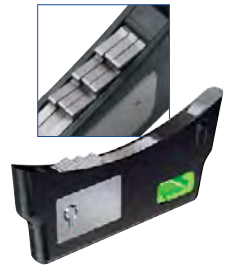

EUROPEAN (3 Pawl)
Three independent pawls provide an extra measure of security against shimming.

** Provided with proprietary handcuff key.*

	PAWL	COLOR	STEEL BOW	ALUMINUM BOW
TACTICAL	1	Yellow	56101	56103
SECURITY	2	Blue	46101	46103
EUROPEAN	3	Green	66101	66103



HANDCUFF ACCESSORIES



G1 LOGO KEY | 575_
SEE PAGE 68



FEDERAL CASE | 56138
SEE PAGE 64



RESTRAINTS

HINGE

LINEAR MOBILITY, LATERAL RIGIDITY

Hinge Handcuffs provide increased control of violent subjects. Because of their conical bow geometry, the cuffs fit large subjects yet still control small wrists. They are easily carried, rapidly applied and have a clean, smooth, finished appearance. The four point connection system allows the cuffs to fold flat and yet be worn over belts of various thicknesses. Because connecting rivets are integral with the side plate, they cannot be driven out.

- A Radiused Edges
- B Recessed Keyway
- C High Visibility Double Lock Indicator
- D Four Point Hinge



STEEL HINGE | 56111



HINGE SERIES

As with all ASP products, the design for the Hinge Handcuffs originated in the field. ASP Trainers surveyed Instructors and officers throughout the world. The most desirable handcuff features were listed and categorized. The result is a handcuff unlike any other. The design introduces features, construction and materials that are innovative, real world and strong.

An optimized frame design was achieved through the use of sophisticated computerized engineering programs. Strength potential was maximized through the selection of an optimal combination

of materials, heat treatment, frame geometry and reinforcing ribs. The overmolded stainless steel frames of ASP Hinge Handcuffs flex to the side when improperly applied to reduce injury potential from excessive lateral stress.

The swivel has traditionally been the weakest part of any handcuff design. Hinge cuffs use a pin and plate link to provide rigid frame alignment. The stainless steel links of ASP Hinge Handcuffs have a four point pivot structure to maximize handling characteristics.

STEEL | 56111



ALUMINUM | 56113



Aluminum handcuffs weigh 15% less than steel models and are distinguished by black bows.

REPLACEABLE LOCK SETS



TACTICAL (1 Pawl)
The high visibility single pawl Lock Set is both strong and shim resistant.

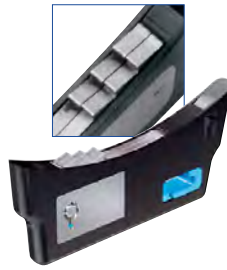

SECURITY (2 Pawl)*
The two pawl divider plate design is virtually impossible to pick.

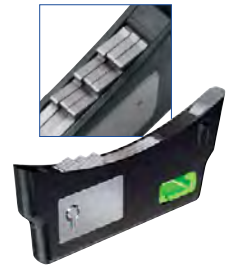

EUROPEAN (3 Pawl)
Three independent pawls provide an extra measure of security against shimming.

** Provided with proprietary handcuff key.*

	PAWL	COLOR	STEEL BOW	ALUMINUM BOW
TACTICAL	1	Yellow	56111	56113
SECURITY	2	Blue	46111	46113
EUROPEAN	3	Green	66111	66113

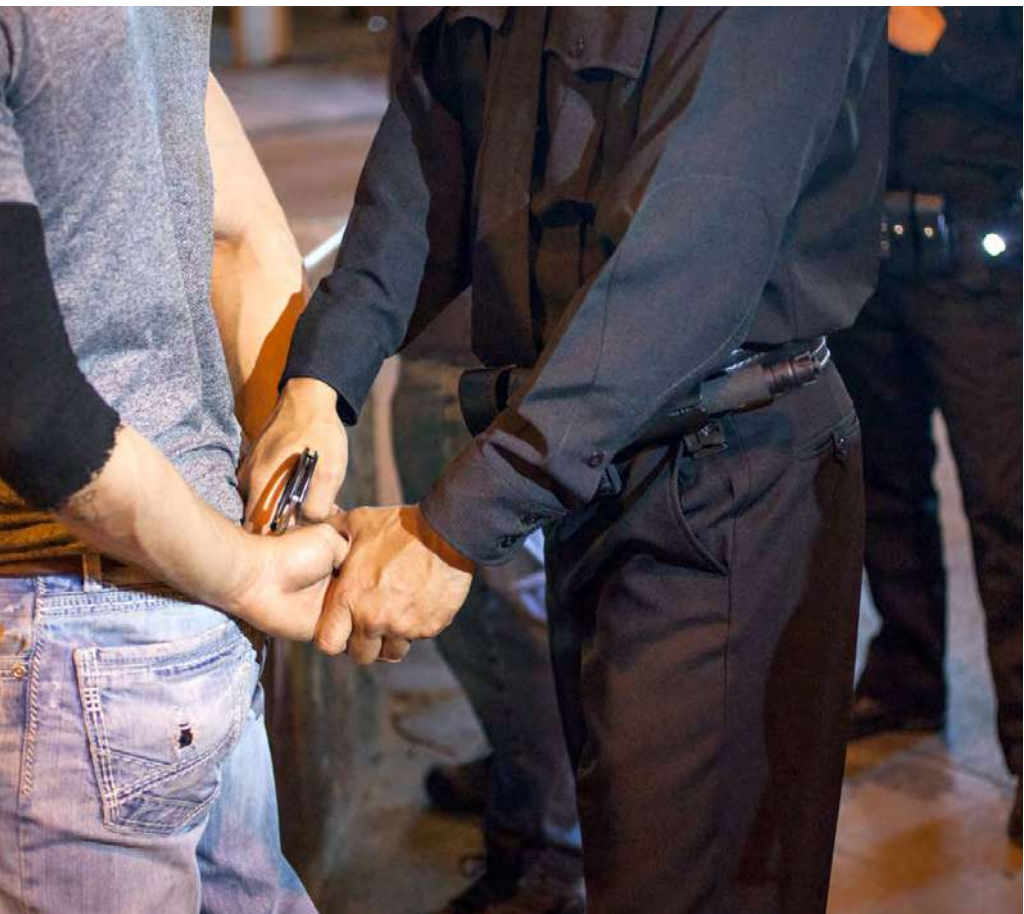

HANDCUFF ACCESSORIES



AUTO KEY | 56256
SEE PAGE 69



DOUBLE CASE | 56160
SEE PAGE 64



RESTRAINTS IDENTIFIER

PERMANENT COLOR

The patented design of ASP Chain and Hinge Handcuffs provides the safest restraint in the industry. The flat contact surface and smooth action prevents injury during application. All edges of the frame, cheek plate and bow are rounded to minimize the potential for nerve damage.

The conical geometry of ASP Handcuffs securely holds both small and large wrists. Flex Frame Technology reduces injury potential from excessive lateral stress due to improper handcuff application. The double lock indicator is highly visible. It is easily checked to assure activation. Cuffs that test too tight may be loosened and double locked without removing the key from the cuff.

The interchangeable Lock Set of ASP cuffs may be upgraded to a three pawl European or two pawl High Security. The two-sided lock release is recessed and easily accessed without trauma to the subject. Both the single and double lock are released by turning the key in one direction.



IDENTIFIER CHAIN | 56180



IDENTIFIER SERIES

Identifier Handcuffs are available in Chain or Hinge configurations. They add permanent color options to this world class design. Identifier colors will not crack, chip or fade. They are a structural component of the handcuff frame and will last the life of the cuffs.

The Identifier Series includes blue, brown, gray, high visibility yellow, orange and pink. Custom colors are available with a minimum purchase of 1,000 handcuffs.

Identifier Handcuffs can readily distinguish the restraints of specific agencies or divisions. They may be used to designate the security threat or medical condition of a subject. They add the final level of safety to the most secure series of handcuffs on the market.

CHAIN | 56104



HINGE | 56112



BLUE



BROWN



GRAY



YELLOW



ORANGE



PINK



COLOR	CHAIN STEEL	HINGE STEEL
Blue	56104	56114
Brown	56105	56115
Gray	56107	56117
Yellow	56102	56112
Orange	56106	56116
Pink	56180	56181



Custom colors are available in lots of 1,000.



HANDCUFF ACCESSORIES



S1 SWIVEL KEY | [56252](#)
SEE PAGE [69](#)



TACTICAL CASE | [56136](#)
SEE PAGE [65](#)



RESTRAINTS

RIGID

LINEAR AND LATERAL RIGIDITY

ASP Rigid Handcuffs may be used to control the most resistant subject. Their extended lock design provides a secure structure that allows an officer to stabilize without impact. The folding mechanism of the Rigid cuffs permits the restraint to be easily carried, then automatically lock open to form a solid restraint. The Rigid configuration offers the most restrictive handcuff structure in the ASP Restraint Series. It removes both lateral and linear mobility. For this reason, Rigid cuffs are ideal for courtroom or airline restraint.



STEEL RIGID | 56121



RIGID SERIES

ASP Rigid Handcuffs feature a locking bridge in the center of an ergonomic palm swell. Orientation disks confirm proper positioning. Raised for right-hand officers, lowered for left. The recessed finger track and contoured hand guard maintain a clear path to the bow guides. As with all ASP Handcuffs, the Rigid design incorporates a one piece unitized stainless steel frame. Cuffs are overmolded with high strength polymer. They have dual keyways and a high visibility double lock indicator.

The high contact conical bows have radiused edges. This design increases the range of adjustments for both large and small wrists. The lock action is extremely smooth, yet positive. Both double and single locks are released by turning the key in a single direction toward the bow. Flex Frame Technology reduces injury potential from excessive lateral stress. Thin. Lightweight. ASP Rigid Handcuffs. Providing officers with a new hold on control.

STEEL | 56121



ALUMINUM | 56123



Aluminum handcuffs weigh 15% less than steel models and are distinguished by black bows.

REPLACEABLE LOCK SETS



TACTICAL (1 Pawl)
The high visibility single pawl Lock Set is both strong and shim resistant.

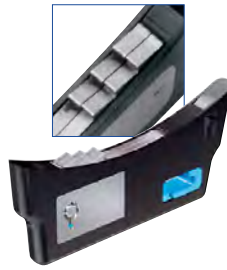

SECURITY (2 Pawl)*
The two pawl divider plate design is virtually impossible to pick.

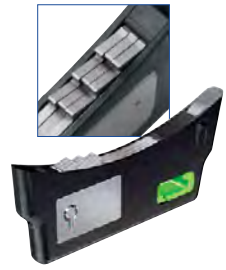

EUROPEAN (3 Pawl)
Three independent pawls provide an extra measure of security against shimming.

** Provided with proprietary handcuff key.*

	PAWL	COLOR	STEEL BOW	ALUMINUM BOW
TACTICAL	1	Yellow	56121	56123
SECURITY	2	Blue	46121	46123
EUROPEAN	3	Green	66121	66123



HANDCUFF ACCESSORIES



S2 SWIVEL KEY | 56253
SEE PAGE 69



DUTY CASE | 56131
SEE PAGE 64



RESTRAINTS ULTRA

FORGED TO PERFECTION

Ultra Cuffs are the first forged aluminum rigid frame restraint. They are tough, lightweight and do not bend. They incorporate the innovative advances in handcuff design that were pioneered by ASP. The result is a series of handcuffs that are being called the most significant advance in restraint technology of this century.

The revolutionary Ultra Cuff is formed from 7075 T6 high strength aluminum alloy. Lock Sets are unitized and replaceable. The steel or aluminum bows are highly radiused to prevent injury. A flat contact on the bow surface allows positive application. The Ultra Cuff is unmatched in form, features and function.

- A Flat Contact Surface
- B Keyway on Each Side
- C High Visibility Double Lock Indicator
- D Hand Welded Stainless Chain



ULTRA CHAIN | 56109



ULTRA SERIES

Ultra Cuffs employ innovative technologies that are available only from ASP. These are full featured restraints that were specifically designed to “Lighten the Load” of the officer or agent. They provide exclusive features that increase both performance and safety.

Each Ultra Cuff is forged from ordnance grade 7075 T6 aluminum alloy. The material is strong, rigid and tough. The frame is assembled using heat treated

4140 spiral groove locking pins. Each cuff is finished with Type III military grade hardcoat anodizing. The finish is hard as a knife blade. The flat contact bow, replaceable Lock Set, double sided keyway and single direction lock release are shared with existing ASP Handcuffs. ASP keys and cases fit all Ultra Cuff restraints.



STEEL | 56109



ALUMINUM | 56110

Aluminum handcuffs weigh 15% less than steel models and are distinguished by black bows.

REPLACEABLE LOCK SETS



TACTICAL (1 Pawl)
The high visibility single pawl Lock Set is both strong and shim resistant.

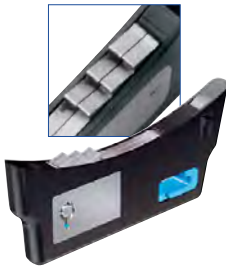

SECURITY (2 Pawl)*
The two pawl divider plate design is virtually impossible to pick.



EUROPEAN (3 Pawl)
Three independent pawls provide an extra measure of security against shimming.

** Provided with proprietary handcuff key.*

	PAWL	COLOR	STEEL BOW	ALUMINUM BOW
TACTICAL	1	Yellow	56109	56110
SECURITY	2	Blue	46109	46110
EUROPEAN	3	Green	66109	66110



HANDCUFF ACCESSORIES



G1 LOGO KEY | 567__
SEE PAGE 68



CENTURION CASE | 56146
SEE PAGE 64

RESTRAINTS CASES

CLASSIC CARRIERS A HIDDEN ADVANTAGE

ASP Handcuff Cases are a benchmark blend of the finest materials in a series of clean, functional designs. Each case incorporates an integral back pocket and auxiliary handcuff key. Duty, Double, Centurion and Federal carriers are available in Black, Basketweave, Ballistic and ASPtec.

Federal cases are produced using inset construction. Centurion cases are corner stitched. Duty, Double and Combination carriers have elastic side walls. Tactical carriers are constructed from ballistic nylon and incorporate a hook and loop flap.

Investigator and Combo Cases in Black and Ballistic are concealable and attach rapidly to the belt with one-direction snaps. Combo carriers retain a Tactical Baton with Chain or Hinge Handcuffs.

- A Secure Cuff Retention
- B Durable Case Finish
- C Spare Pentagon Key
- D Concealed Key Pocket



A close-up of the handcuff case showing the durable case finish. A blue line points from the letter 'B' in a box to the case.

Handcuff cases attach with a Snap-Loc belt clip.

A close-up of the handcuff case showing the spare pentagon key. A blue line points from the letter 'C' in a box to the key.

A close-up of the handcuff case showing the concealed key pocket. A blue line points from the letter 'D' in a box to the pocket.



DOUBLE | 56160





CASES

All ASP handcuff carriers provide secure retention of an emergency key for the officer. The key pocket is out of sight on the back of the case.

The distinctive forged ASP Pentagon Handcuff Key is concealed from the public, yet easily accessible to the officer. It is not tied to the operator or the equipment.

DUTY

Rugged handcuff cases that incorporate a key pocket and are constructed with elastic side walls.



DUTY | 56131

CENTURION

These handcuff cases incorporate a key pocket and are constructed with an inset back, protective cover and snap closure.



CENTURION | 56146

DOUBLE

A line of uniform cuff cases that secure restraints with a protective hook and loop cover and elastic side wall technology.



DOUBLE | 56160

FEDERAL

A series of cuff carriers with an inset back and pull through retention strap.



FEDERAL | 56138

TACTICAL

These high security handcuff cases retain ASP cuffs with an adjustable flap.



TACTICAL | 56136

INVESTIGATOR

These plainclothes cuff cases are compact and concealable. They are designed for non-duty belts.



INVESTIGATOR | 56134

COMBO

A compact case that places two essential tactical tools (Handcuffs and Baton) conveniently at hand.



COMBO | 35635

	CHAIN	HINGE	RIGID
DUTY			
Black	56131	56131	56131
Basketweave	56132	56132	56132
Ballistic	56133	56133	56133
ASPtec	56137	56137	56137

CENTURION			
Black	56146	56146	56164
Basketweave	56147	56147	56165
Ballistic	56148	56148	56166
ASPtec	56149	56149	56167

DOUBLE			
Black	56160	56160	56160
Basketweave	56161	56161	56161
Ballistic	56162	56162	56162
ASPtec	56163	56163	56163

FEDERAL			
Black	56138	56138	56168
Basketweave	56139	56139	56169
Ballistic	56140	56140	56170
ASPtec	56141	56141	56171

TACTICAL			
Ballistic	56136	56136	56150

INVESTIGATOR			
Black	56134	56134	56154
Ballistic	56135	56135	56155

COMBO			
Black	35632	35632	-
Ballistic	35635	35635	-

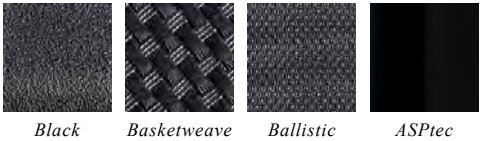



RESTRAINTS KEYS

AS TOUGH AS THE JOB

ASP Handcuff Keys are designed to withstand the rigors of long term duty use. Conventional keys are stamped from mild steel. They often break or twist off in a handcuff. These “key jammed” restraints create civil liability.

Each ASP key is hammer forged, then precision machined. Keys are heat treated for strength and coated with a protective finish. The unique ASP BackSet feature allows rapid location of the handcuff keyway.

- A Protective Keyring Swivel
- B Recessed Logo
- C Heat Treated Stainless Steel
- D BackSet Lock Release



GUARDIAN 1 (G1) | 56361



PENTAGON (12) | 56523



UNIVERSAL KEY SERIES

ASP Handcuff Keys are precisely machined for a universal fit, then heat treated for strength. The BackSet tab facilitates rapid location of the keyway.

Common handcuff keys twist off easily. They break when subjected to lateral pressure by a resisting subject. ASP heat treated handcuff keys are corrosion resistant and extremely durable.

Guardian G1 and G2 Logo Keys incorporate State Seals and law enforcement insignias. LockWrite Pen Keys combine two essential law enforcement tools. Both click and twist designs are offered. AutoKeys protect clothing while allowing rapid presentation of an extended key. Swivel and Clip Keys provide an extended reach. Edge Knives combine four essential accessories into a single pocket tool.

CUSTOM LOGOS

The ASP Custom Logo program allows die struck medallions to be fabricated for a specific agency or unit. As few as 20 insignias can be die struck. Insignias can be inset into Guardian 1 or Guardian 2 Handcuff Keys in Black Chrome, Stainless, Gold, Antique Copper or Antique Brass. The insignias can also be inset in Baton Logo Caps (Page 28) or Logo Belts (Page 142).



GUARDIAN 1 (G1) | 56772



GUARDIAN 2 (G2) | 56689

PRESTIGE LOGOS

Fold out the back cover. Combine the first three numbers of the selected Guardian Key with the two numbers of the desired Prestige Logo.



	BLACK	STAINLESS	GOLD	COPPER	BRASS
G1	563__	565__	567__	569__	575__
G2	564__	566__	568__	570__	576__



LOCKWRITE CLICK | 56254



LOCKWRITE TWIST | 56241

	GOLD	SILVER	BLACK	BLUE (2 Pawl)
LOCKWRITE CLICK	56254	56255	56247	56248
LOCKWRITE TWIST	56240	56241	56242	-

	BLACK	BLUE	RED
PEN CARTRIDGES	56244	56245	56246



Blue (2 Pawl)



AUTOKEY | 56256



CLIP | 56250



S1 SWIVEL | 56252



S2 SWIVEL | 56253



EDGE STAINLESS | 56257



EDGE ALUMINUM | 56258



EDGE CARBON FIBER | 56259

RESTRAINTS

TRI-FOLD

SINGLE USE SECURITY

Tri-Fold Disposable Restraints are the most compact, easily carried and rapidly applied single use restraint on the market. Specifically designed to law enforcement standards, their wide, brightly colored straps have no sharp edges.

Tri-Folds are the first choice of US military and police Rapid Response Teams. They carry and store smaller, yet open larger than other disposable restraints on the market. Their incredibly smooth, single tooth pull simultaneously tightens both straps. The Tri-Fold is stronger, more pick resistant and easier to remove than any other disposable restraint. The recessed identification plate has a textured writing surface.

The Tri-Fold hinge provides ergonomically correct restraint of a subject. It improves both control and compliance. The hinge increases strength of the Tri-Fold by realigning the angle of stress.

- A Detachable Pull Ring
- B Retaining Block
- C Folding Hinge
- D Fine Locking Teeth







TRI-FOLD SYSTEM

Tri-Fold Disposable Restraints incorporate a revolutionary twin strap design. A patented Retaining Block completely surrounds the ratchet mechanism of each restraint. The reinforcement provides protection against shimming. The design also makes it physically impossible to “pull through” the locking ratchet as is possible on other double restraints.

Each Tri-Fold strap folds in three locations for compact storage. The straps are .5” wide with rounded edges to protect the subject’s wrists. The Roller Loc design provides an incredibly smooth pull during application. As resistance is applied, additional ratchet teeth roll into place to secure the straps into the Retaining Block. The diamond

configuration of expanded Tri-Fold straps provide large pre-formed loops. Once expanded, the straps can be rapidly applied. The design allows both restraints to be pulled simultaneously with the included pull ring.

The end of each Tri-Fold strap incorporates a recessed identification plate. Tri-Folds can be pre-marked with a report number or used to identify specific subjects during a mass arrest.

Tri-Fold straps may be opened for use and returned to a folded position for storage. However, once they have been pulled past the recessed identification plate and the teeth engage the locking ratchet, it is not possible to retract the straps for storage.



YELLOW (6-Pak) | [56190](#)

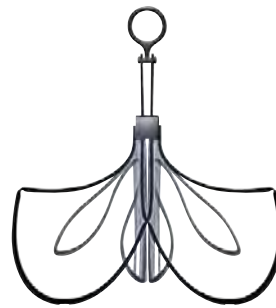

BLACK (6-Pak) | [56192](#)



POP



PLACE



PULL



Scarab Cutters attach to a keyring. They remove restraints with compound leverage.



SCARAB CUTTER | 56225



PULL (6) | 56213

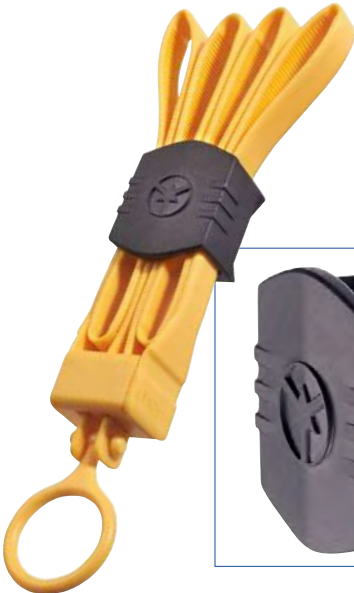

MOLLE KEEPER (3) | 56212



CARABINERS	BLACK	GRAY	COYOTE	YELLOW
LARGE	56216	56222	56217	56218
MINI	56260	56262	56261	56263



Carabiners secure Tri-Folds and Scarabs to a tactical vest, belt or pants.

LIGHTING

SIMPLY BRILLIANT





SELECTING YOUR ASP LIGHT

ASP was an early pioneer in handheld LED lighting and maintains deep ties in the lighting industry. A founding member of the ANSI FL1 Flashlight Standards Committee, ASP sits on the Executive Board of PLATO, the trade association for portable lighting.

ASP lights are blindingly bright. They combine innovative design with world class craftsmanship. The result is unparalleled performance and uncompromising reliability in law enforcement lighting.

LENS

Optically ground German glass transmits light to produce a precise beam pattern.

REFLECTOR

Gasket sealed machined aluminum parabolic reflectors are vacuum plated for increased reflectivity.

BATTERIES

AAA, AA and CR123A Lithium primary cells include a positive temperature coefficient (PTC) protective circuit. Rechargeable batteries incorporate PCM circuit protection.

GRIP

Seamless foamed vinyl grips are both durable and heat resistant.

SWITCH

Three position rotary controls provide intermittent, locking and constant function activation.

FINISH

Military grade Type III hardcoat anodizing is both protective and durable.

CLIP

The Snap-Loc polymer clip allows the light to be carried lens up or lens down.

ACTIVATION BUTTON

The rear mounted button on ASP lights has an elastomeric cover.

"ASP lighting products are unique. They are designed, engineered and manufactured to an uncompromising standard of excellence."

86 
SAPPHIRE

90 
POCKET

92 
GUARDIAN

94 
SCRIBE

96 
TUNGSTEN

98 
POLY TRIAD

100 
TRIAD

102 
TRIAD USB

104 
TURBO

106 
TACTICAL













108 
TLC

110 
POWER

112 
ACCESSORIES



COMPARISON CHART

												
	Poly Sapphire	Sapphire AL	Pocket AAA	Pocket AA	Pocket CR	Guardian AAA	Guardian AA	Guardian CR	Scribe AAA	Tungsten CR1	Tungsten CR2	Tungsten USB
	EVERY DAY CARRY									TRANSITIONAL		
Lumens	20	20	90	120	250	90	120	250	190	265	450	425
Run Time (Hours)	1	1	1	1.25	1.75	1	1.25	1.75	1.5	1	1.5	2.25
USB	●	●										●
CR123A Batteries					●			●		●	●	
AA Batteries				●			●					
AAA Batteries			●			●			●			
Water Resistant			●	●	●	●	●	●	●	●	●	●
Polymer Pocket Clip									●	●	●	●
TLC Case										●	●	●
Foamed Vinyl Grip												
Black Type III Hardcoat			●	●	●	●	●	●	●	●	●	●
Multi-Level Intensity			●	●	●	●	●	●				
Traffic Wand												
Length	2.88"	2.88"	2.9"	3.13"	2.58"	3.65"	4.02"	3.35"	5.5"	4.25"	5.65"	5.75"
Page	86	86	90	90	90	92	92	92	94	96	96	96

ASP is a founding member of the Portable Lights American Trade Organization (PLATO) and a charter member of the ANSI FL1 Flashlight Standards Committee.

All ASP lights are tested to PLATO/ANSI FL1 Standards.

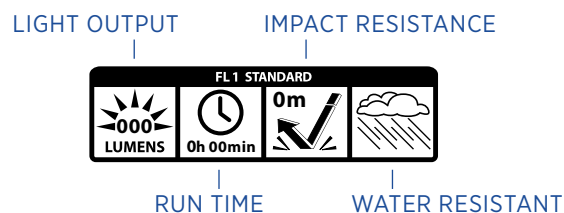







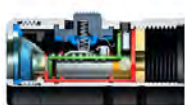











											
Poly Triad AA	Triad AA	Poly Triad CR	Triad CR	Triad USB	Triad XT	Turbo CR	Turbo USB	Tactical USB	Tactical T	Fusion T	
DUTY						STRATEGIC					
275	285	300	590	530	530	1040	820	95	95	95	Lumens
1.75	1.75	2	1.5	3	3	1	1.5	.75	.75	.75	Run Time (Hours)
				•	•		•	•	•	•	USB
		•	•			•					CR123A Batteries
•	•										AA Batteries
											AAA Batteries
•	•	•	•	•	•	•	•				Water Resistant
•	•	•	•	•	•	•	•				Polymer Pocket Clip
•	•	•	•	•	•	•	•				TLC Case
•	•	•	•	•	•	•	•				Foamed Vinyl Grip
	•		•	•	•	•	•	•	•	•	Black Type III Hardcoat
					•						Multi-Level Intensity
•	•	•	•	•	•	•	•				Traffic Wand
7.13"	7.25"	6.13"	6.25"	6.25"	6.25"	6.5"	6.75"	2.13"	2.7"	2.63"	Length
98	100	98	100	102	102	104	104	106	106	106	Page



LIGHTING SAPPHIRE

EVERY DAY CARRY SERIES

Sapphire lights introduced the concept and set the standard for personal LED lighting. With millions sold, the simple design, premium materials and brilliant output established a set of criteria which were often imitated, but never equaled.

The Sapphire AL incorporates an integral Tri-Ring retention clip. The aluminum frame of the light provides a substantial feel while accenting the brushed aluminum panels. The Poly Sapphire is incredibly lightweight. The polymer frame of the light holds mirror polished aluminum panels.

Both the AL and Poly Sapphire are available with black, blue, gold, green, pewter, pink, red, violet, color filled American Flag, diamond cut Eagle and diamond cut Ribbon surfaces. Custom panels can be die struck, diamond cut or color filled with distinctive insignias or company logos.

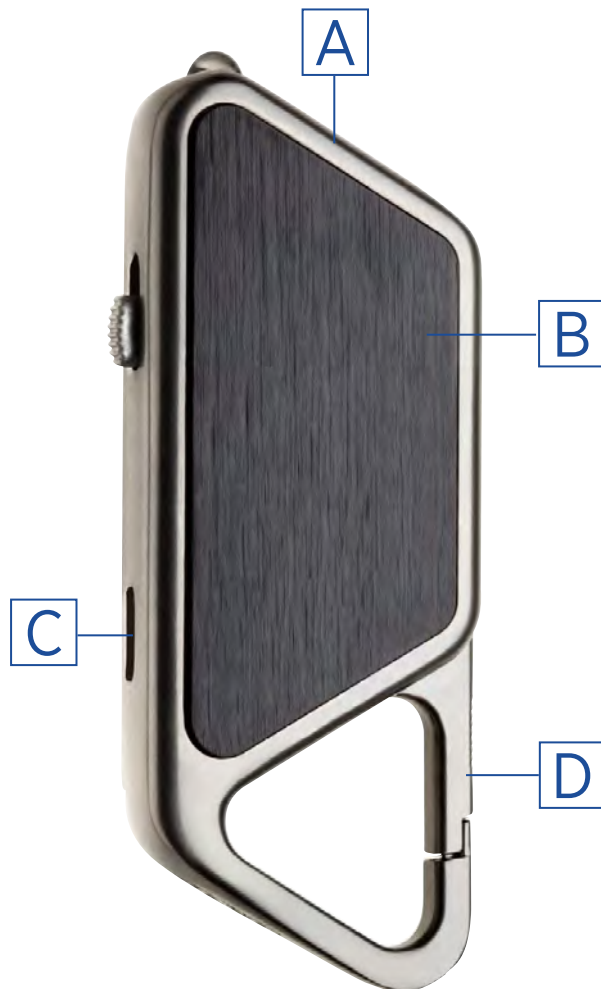

ALUMINUM | 53654

- A Rugged Aluminum Frame
- B Variety of Panel Styles and Colors
- C USB Rechargeable
- D Tri-Ring Retention Clip
- E Lightweight Polymer Frame



POLYMER | 53550

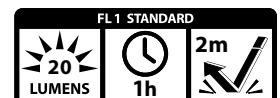



SAPPHIRE

ASP Wearable Lights introduce a new technology to personal lighting products. Sapphire USB Lights are bright, reliable and conveniently clipped. The Sapphire LED provides 20 lumens of bright white light. It produces a high efficiency, non-deteriorating solid state beam. The light will become your constant companion. A Lifetime of Light . . . where and when you need it.



POLY AMERICAN FLAG | 53564



ALUMINUM EAGLE | 53661

GIFT BOXES



GIFT BOX | 35417



WOOD BOX | 35415



MAGNETIC BOX | 35416

PANEL OPTIONS

Poly Sapphires have polished aluminum panels. Aluminum Sapphires have brushed aluminum panels.



POLY BLACK | [53554](#)
ALUMINUM BLACK | [53654](#)



POLY BLUE | [53550](#)
ALUMINUM BLUE | [53650](#)



POLY GOLD | [53555](#)
ALUMINUM GOLD | [53655](#)



POLY GREEN | [53556](#)
ALUMINUM GREEN | [53656](#)



POLY PEWTER | [53552](#)
ALUMINUM PEWTER | [53652](#)



POLY PINK | [53559](#)
ALUMINUM PINK | [53659](#)



POLY RED | [53553](#)
ALUMINUM RED | [53653](#)



POLY VIOLET | [53551](#)
ALUMINUM VIOLET | [53651](#)



POLY AMERICAN FLAG | [53564](#)
ALUMINUM AMERICAN FLAG | [53664](#)



POLY EAGLE (*Diamond Cut*) | [53561](#)
ALUMINUM EAGLE (*Diamond Cut*) | [53661](#)



POLY RIBBON (*Diamond Cut*) | [53560](#)
ALUMINUM RIBBON (*Diamond Cut*) | [53660](#)

LIGHTING

POCKET

EVERY DAY CARRY SERIES

Pocket lights are the ultimate Every Day Carry (EDC) illumination tool. They are small, smooth and powerful. The lights are available in AAA, AA and CR. Each offers two levels of intensity.

Each Pocket light provides illumination that is dramatically out of proportion to its size. Pocket lights are clean and compact. They have no sharp edges. They barely exceed the dimensions of their power source. The lights provide a brilliant beam that is always at hand.

ASP Pocket lights combine advanced electronic circuitry with a unique Thermal Management System. They drive a Cree XPG2 LED to a sustained output of 90 to 250 lumens as measured against the ANSI FL1 Standard. Each has a 15 lumen low setting. They combine an optically coated glass lens with a mirror polished aluminum reflector. AAA and AA Pocket lights accept universally available alkaline batteries. Extended run times are possible with AAA, AA and CR123A Lithium power cells.

- A Two Level Output
- B Twist Activation
- C Machined Grip
- D Split Ring Attachment



POCKET AAA | 35705



POCKET AA | 35706



POCKET CR | 35707

AAA | 35705

AA | 35706

CR | 35707

FL 1 STANDARD			
90 LUMENS	1h	2m	☁
120 LUMENS	1h 15min	2m	☁
250 LUMENS	1h 45min	2m	☁



LIGHTING

GUARDIAN

EVERY DAY CARRY SERIES

Guardian lights were designed as the ultimate backup. They are small, smooth and powerful. The lights are available in AAA, AA and CR.

Each Guardian light has set a new standard of illumination. They are bright and functional, yet compact. They have no sharp edges. The lights provide brilliant one hand illumination with a rear mounted micro switch.

This is an exceptional series of AAA, AA and CR illumination tools. It is a serious collection. In each category of power source, Guardian lights combine advanced electronic circuitry with a unique Thermal Management System. They drive a Cree XPG2 LED to a sustained output of 90 to 250 lumens as measured against the ANSI FL1 Standard. Each has a 15 lumen low setting.

- A Optical Glass Lens
- B Hardcoat Anodized
- C Machined Grip
- D Two Level Button Activation



GUARDIAN CR | 35728



GUARDIAN AAA | 35726



GUARDIAN AA | 35727

AAA | 35726

AA | 35727

CR | 35728

FL 1 STANDARD			
90 LUMENS	1h	2m	☁
120 LUMENS	1h 15min	2m	☁
250 LUMENS	1h 45min	2m	☁





LIGHTING SCRIBE

EVERY DAY CARRY SERIES

Scribe pen style lights are part of the ASP series of Every Day Carry (EDC) illumination tools. They are small, bright and tough. They provide a shirt pocket backup to ASP Duty lights.

Powered by two AAA Lithium batteries, the Scribe is both efficient and powerful. The light is an ideal two cell companion for the serious professional who requires maximum output with minimal size.

The ASP Scribe has the dimensions and feel of a fine writing instrument. It is easily carried in a suit pocket or shirt. The rear button activation is instantly accessible.

The Scribe accepts universally available AAA alkaline batteries. ASP Lithium power cells provide extended run time.

Easily carried. Conveniently clipped. Incredible intensity at the touch of a button.

- A Micro Polished Reflector
- B Hardcoat Anodized Finish
- C Replaceable Clip
- D Activation Button



BLACK | 35700

GOLD | 35711



SILVER | 35712



BLUE | 35721



RED | 35722



LIGHTING

TUNGSTEN



TUNGSTEN USB | 35710

TRANSITIONAL SERIES

The reduced form factor of the Tungsten is made possible by a revolutionary new light engine. ASP research developed a unique technology which produces brilliant white pre-focused light. A constant current driver is combined with a mathematically precise collimating cone to achieve unparalleled output. Advanced optics are coupled with precision machined high strength aerospace aluminum. All surfaces are then anodized with a proprietary Type III matte black hardcoat finish.

A four cut switch rotates to an Intermittent · Locked · Constant position. The detachable Snap-Loc Clip may be positioned for lens up or lens down carry. All connectors and springs on the Tungsten USB are gold plated.

Powered by high density, leak proof CR123A Lithium power cells, Tungsten lights have a glass lens and aluminum reflector.

The Tungsten USB employs Dual Fuel Technology. It may be powered by two CR123A batteries which will produce 450 lumens for 1 hour and 30 minutes.

- A Optical Glass Lens
- B Hardcoat Anodized
- C Snap-Loc Clip
- D Three Position Switch



TUNGSTEN CR1 | 35713



TUNGSTEN CR2 | 35714

CR1 | 35713

CR2 | 35714

USB (US) | 35710

USB (EU) | 35717

FL 1 STANDARD			
265 LUMENS	1h	2m	IPX4
450 LUMENS	1h 30min	2m	IPX4
425 LUMENS	2h 15min	2m	IPX4



LIGHTING

POLY TRIAD



POLY TRIAD CR | 35626

DUTY SERIES

The Poly Triad AA and CR are part of the Duty Series of ASP illumination tools. They have an aluminum frame and foam grip. A clip groove is molded into the lens and switch end of each light. A replaceable Snap-Loc Clip locks into either groove. Lights are available with a Black, Coyote or Neon Yellow body. Poly Triads are ideal in cold weather. Their polymer surface is more comfortable in the hand under adverse climate conditions.

Poly Triad lights are available in both AA and CR123A configurations. AA lights use a battery that is readily available worldwide. However, they sacrifice power. CR lights have a greater output. However, their battery availability is less common.

The internal frame and parabolic reflector of each Poly Triad is aluminum. This alloy core improves conductivity and manages heat.









Poly Triad lights are compatible with the entire Triad line of performance products. Auxiliary TLC belt cases, Lithium power cells, Link battery cases and zippered storage carriers are available. The lights are strong, lightweight and brilliant. Polymer illumination tools, built to the quality standard of ASP.

- A Optical Glass Lens
- B Polymer Body
- C Foamed Vinyl Grip
- D Three Position Switch

			
	BLACK	COYOTE	YELLOW
AA	35615	35616	35617
CR	35626	35628	35629



POLY TRIAD AA | 35615

	FL 1 STANDARD			
AA	 275 LUMENS	 1h 45min	 2m	
CR	 300 LUMENS	 2h	 2m	





LIGHTING TRIAD

DUTY SERIES

Triad lights are machined from 6061 T6 aerospace aluminum. They are Type III hardcoat anodized in a proprietary matte black finish. Each light has a foamed vinyl grip like the finest Tactical Baton.

Each Triad incorporates the ASP designed three position Intermittent · Locked · Constant switch. Light engines are from the latest generation of Cree high performance LEDs. They are from a binning selected for its pure white chromaticity and high lumen output. The individual serial number is laser engraved into each light.

Batteries are Lithium AA or CR123A primary cells. The optical glass lens transmits a brilliant beam of light. A clip groove is machined into the lens and switch end of each light. A replaceable Snap-Loc Clip locks into either groove. Whether judged by brightness, features or durability, the ASP Triad is the finest law enforcement illumination tool on the market.

- A German Glass Lens
- B Heat Dispersion Ribs
- C Foamed Vinyl Grip
- D Quad Cut Rotating Switch



TRIAD CR | 35623



TRIAD AA | 35622

AA | 35622

CR | 35623

FL 1 STANDARD			
285 LUMENS	1h 45min	2m	
590 LUMENS	1h 30min	2m	

LIGHTING

TRIAD USB

DUTY SERIES

Triad USB lights add a micro USB charge port, internal charge circuit and Lithium-Ion power cell to the signature ASP Duty light. Premium Triad features remain. A foamed vinyl grip complements a matte black Type III hardcoat anodized aerospace aluminum body. The four cut switch rotates to an Intermittent · Locked · Constant position. A replaceable Snap-Loc Clip may be attached lens up or lens down. All connectors and springs on the Triad USB are gold plated. The electronic circuit board drives a Cree XPG2 LED to 530 lumens as measured against the ANSI FL1 Standard.

Triad XT lights provide specialized illumination. The bezel of the Triad XT opens to expose a mode switch which cycles between 530 lumens, 60 lumens and strobe. The open bezel XT can be cased, rotated and presented. The bezel settings are independent of the rear mounted activation switch.

The Dual Fuel Technology of these lights allow use of two CR123A batteries that produce 590 lumens for 1 hour and 30 minutes.

- A Micro Polished Reflector
- B Type III Hardcoat Anodizing
- C Dual Fuel Technology
- D Three Position Switch



TRIAD XT | 35639



TRIAD USB | 35625











Triad XT Mode Switch

USB (US) | 35625

USB (EU) | 35621

XT (US) | 35639

XT (EU) | 35649

FL 1 STANDARD			
 530 LUMENS	 3h	 2m	
 530 LUMENS	 3h	 2m	



LIGHTING

TURBO

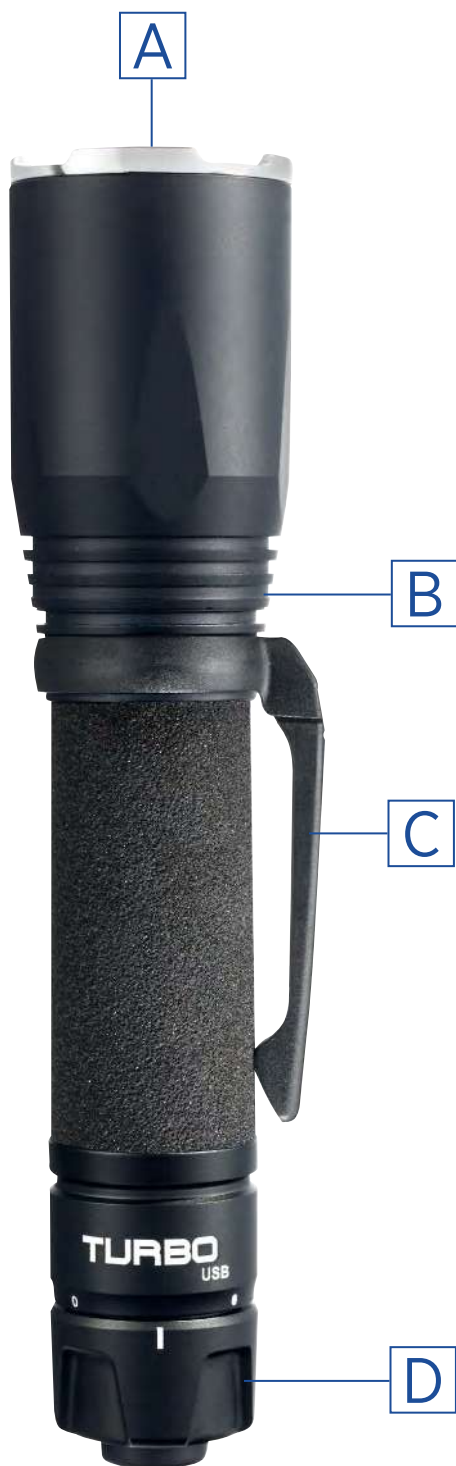

TURBO USB | 35627

STRATEGIC SERIES

Intensity and run time are competing factors in the design of a hand held lighting device. Extreme intensity requires energy. The greater the intensity, the more significant the energy drain. The Turbo resolves this issue. It provides an intermittent or constant output of 1040 lumens with a one hour run time as measured against the ANSI FL1 Standard.

The Turbo is machined from 6061 T6 aluminum. It is Type III hardcoat anodized with a matte black finish. The foamed vinyl grip provides thermal insulation and a firm hold. The Snap-Loc Clip is replaceable. It may be positioned lens up or lens down. The rotary switch selector allows the activation button to be set for Intermittent · Locked · Constant.

All contacts and springs of the Turbo are gold plated for increased conductivity. The electronic circuitry drives a Cree XP-L LED. The aluminum reflector of the Turbo is finished to produce a penetrating beam with no dark circles. Each Turbo is encased in a zippered ballistic carrier that may be used to store spare batteries or the removable pocket clip.

Dual Fuel Technology of the Turbo USB allows use of two CR123A primary cells which yield 1040 lumens for one hour. The batteries are unaffected by the Turbo USB charge circuit.

Simple design. Simple operation. Sophisticated results.

- A Stainless Bezel Protection
- B Heat Dispersion Ribs
- C Reversible Belt Clip
- D Three Position Switch



TURBO CR | 35624

CR | 35624

USB (US) | 35627

USB (EU) | 35620

FL 1 STANDARD			
1040 LUMENS	1h	2m	IPX4
820 LUMENS	1h 30min	2m	IPX4





LIGHTING TACTICAL

COMBINED BRILLIANCE

The Tactical USB (F Series), Tactical T (T Series) and integral clip Fusion T are designed for use with ASP Expandable Batons. They are compact, rugged and incredibly bright. Precision machined from high strength aerospace aluminum, the lights are anodized with a proprietary satin black Type III hardcoat finish.

The leak proof Lithium power cell has a ten year shelf life. The TIR reflector is gasket sealed. It produces a brilliant white penetrating beam of incredible brightness.

These lights are easily recharged on a computer with the supplied Retractable Cord. Any modern cell phone charger will connect to the light. Auxiliary car and wall chargers are available from ASP.

The intermittent or constant switch activation system of these lights is positive, yet secure. Press down for intermittent light. Press down and forward for constant illumination. These brilliant high intensity auxiliary lights can be attached to any of the 3 million ASP Batons in operation worldwide. They are the perfect backup. Lights that are tough, bright and always at hand.

- A TIR Lens
- B Intermittent/Constant Switch
- C Micro USB Charge Port
- D Universal Baton Attachment



TACTICAL T | 35637



TACTICAL USB | 35636



FUSION T | 35638

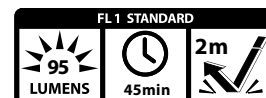

LIGHTING

TLC

COMBINED BRILLIANCE

Protection, portation and presentation are the criteria by which tactical cases are judged. The ASP Tactical Light Case (TLC) excels in each of the three categories. It is the most advanced light carrier for the professional who must employ a high performance light under stress.

The TLC is available for the Tungsten, Triad and Turbo families of illumination tools. The TLC rotates 360° to 12 distinct positions. Cases carry lights lens down. The position protects the light and speeds presentation.

A tactical light is worn in the TLC on the Reaction Side. It is drawn in a smooth, natural grip with the thumb on the rear switch. Rapidly presented, the light may be instantly activated.

The Tactical Light Case secures lights with two opposing internal retention orbs. The TLC will snap on any military, duty or dress belt. It is MOLLE compatible. The TLC attachment clip is robust and secure. It is easily repositioned or removed.

The ASP Tactical Light Case. Protection, portation, presentation. Another street quality design from the company that set the standard.

- A Twelve Position Rotation
- B Angled Insertion Port
- C Retention Orbs
- D Snap-Loc Belt Loop



TRIAD, TURBO TLC | 35640



360° Rotation

TUNGSTEN TLC | 35643





LIGHTING POWER

UNIVERSAL SUPPORT

ASP lighting products are part of a total lighting system. ASP illuminating tools are complemented by cases, belt carriers and a tactical training program. USB accessories are an integral part of the ASP Lighting System.

Lithium primary cells are the international standard for powering tactical lighting products. An extremely dense energy source, Lithium batteries have a ten year shelf life. They function in a wide range of temperatures and environments. Lithium power cells are leakproof and vibration resistant. They provide the most dependable source of power currently available for handheld professional lights.

ASP Lithium cells incorporate a positive temperature coefficient (PTC) protection circuit and safety vent. The system prevents instability in the event a cell overheats or should rapidly discharge as the result of a short.

Interconnecting transport cases are available for AAA, AA, CR123A and 18650 batteries. Link cases allow an officer to carry a variety of battery types or interconnect any quantity of a specific battery.

- A Relief Vent
- B Maximized for Flashlights
- C Lithium Technology
- D PTC Protected



18650 BATTERY & LINK CASE | 53030

	AAA	AA	CR123A
LINK CASE (4)	53031	53028	53026
4 PAK BATTERIES & LINK CASE	53034	53035	53032
12 PAK BATTERIES & LINK CASE	03031	03030	03028
50 PAK BATTERIES (Bulk)	03033	03032	03029



LIGHTING ACCESSORIES

UNIVERSAL SUPPORT

This collection of accessories was designed specifically for ASP lighting products. The proprietary designs are built to the demands of the law enforcement professional. They are compatible with the entire range of ASP illumination tools.

USB Chargers are available for car, US wall and European wall outlets. They incorporate a blue status light to indicate a live power source. Integral ribs aid removal. The Micro Plug, Keychain USB and Retractable Cord are specifically designed to charge ASP lights. The credit card size Power Bank carries 2000 mAh of power with an integral charge cord.

The Traffic Wand attaches by means of a rotating lock. It is compatible with all Triad and Turbo lights. The Light Lanyard incorporates a breakaway feature. It may be used to secure a light on the wrist during a search or suspend a light from the neck for instant access.

- A Light Transmitting Polymer
- B Wand Lock
- C Adjustment Ball
- D Cord Breakaway

USB ATTACHMENTS

MICRO USB PLUG	53043	
KEYCHAIN USB	53046	
RETRACTABLE CORD	53042	
CAR CHARGER	53041	
WALL CHARGER (US)	53040	
WALL CHARGER (EU)	53045	
POWER BANK	53047	



TRAFFIC WAND (YELLOW) | 35651
TRAFFIC WAND (RED) | 35650

LIGHT LANYARD



TUNGSTEN, TRIAD AA | 53065
TRIAD CR, TURBO | 53066

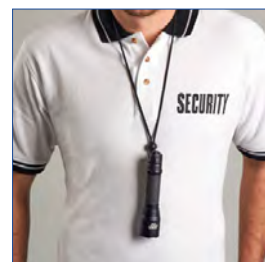

OC

AEROSOL PROTECTION





SELECTING YOUR OC DEFENDER

Traditional chemical irritants are little more than specially loaded spray cans. ASP Defenders were specifically designed as a dispersion system for chemical irritants. Rather than filling a standard aerosol can with OC (Oleoresin Capsicum), Defenders incorporate a proprietary container, specially produced valve system and patented dispensing mechanism. They are precision machined from aerospace aluminum and solid brass. The entire unit is o-ring sealed.

SPLIT RINGS

Heat treated and black plated split rings provide secure retention of keys.

SAFETY

The thumb released wraparound design of the Defender safety requires two separate and distinct operations to release and activate the unit.

COATING

The use of bright dip architectural anodizing assures the durability of each Defender.

INSERT

Defenders use proprietary replaceable Inserts that were designed by ASP to provide straight line dispersion of Heat (OC) or Test (Inert).

DISPERSION TIP

Defender Inserts have an extremely precise aperture that controls the pattern of OC.



118
PERSONAL
DEFENDERS



122
STREET
DEFENDERS



124
SAFETY SYSTEM

"ASP Defenders provide a safe, rugged and extremely effective OC delivery system."



OC PERSONAL DEFENDERS

KEYRING PROTECTION

The ASP Defender Series is precision machined from high strength aerospace aluminum. They are lightweight, low profile, easily carried and devastatingly effective. Bright dip industrial anodizing is accented by an injection molded Delrin safety. The solid brass keyring swivel retains two heat treated black plated split rings. Both the dispersion tip and retention cap are o-ring sealed.

The safety is positive and secure. Release requires two distinct movements. Straight line activation places a cone-shaped spray on target, even in the dark. Heat (OC) provides two million Scoville Heat Units of Oleoresin Capsicum protection. Test (Inert) Inserts allow safe training.

- A Solid Brass Actuator
- B Wraparound Safety
- C Fine Line Knurling
- D Anodized Aluminum Body



KEY DEFENDER | 55150





PERSONAL DEFENDER SERIES

Personal Defenders eliminate the likelihood of accidental OC discharge. The horizontal firing system combined with a wraparound safety and thumb activated brass swivel preclude unintended activation.

Discharging the system requires two separate and distinct operations to disengage the safety and activate the Insert.

Personal Defenders are available in seven anodized colors and matte black texture.

Both Palm and Key Defenders have solid brass swivel activators, wraparound Delrin safeties and heat treated black chrome split rings. Heat (OC) and Test (Inert) Inserts are replaceable.



PALM DEFENDER | [54959](#)



KEY DEFENDER | [55152](#)



PALM INSERTS

- HEAT (OC) | [54910](#)
- TEST (Inert) | [54911](#)
- HEAT (Twin Pak) | [54912](#)
- TEST (Twin Pak) | [54913](#)
- HEAT & TEST (Twin Pak) | [54914](#)



KEY INSERTS

- HEAT (OC) | [55110](#)
- TEST (Inert) | [55111](#)
- HEAT (Twin Pak) | [55112](#)
- TEST (Twin Pak) | [55113](#)
- HEAT & TEST (Twin Pak) | [55114](#)

								
	BLACK	BLUE	GOLD	PEWTER	PINK	RED	VIOLET	TEXTURED
PALM	54954	54950	54955	54952	54959	54953	54951	54957
KEY	55154	55150	55155	55152	55159	55153	55151	55157

KEY TAGS



EAGLE RECTANGLE
BRASS | [52789](#)
SILVER | [52790](#)

Registered key tags allow lost keys to be sent to ASP postage paid, then returned to the owner at no charge.



EAGLE ROUND
BRASS | [52786](#)
SILVER | [52787](#)



VIGILANCE
BRASS | [52780](#)
SILVER | [52781](#)



BRASS DETACHABLE | [52791](#)



ROSE
BRASS | [52783](#)
SILVER | [52784](#)

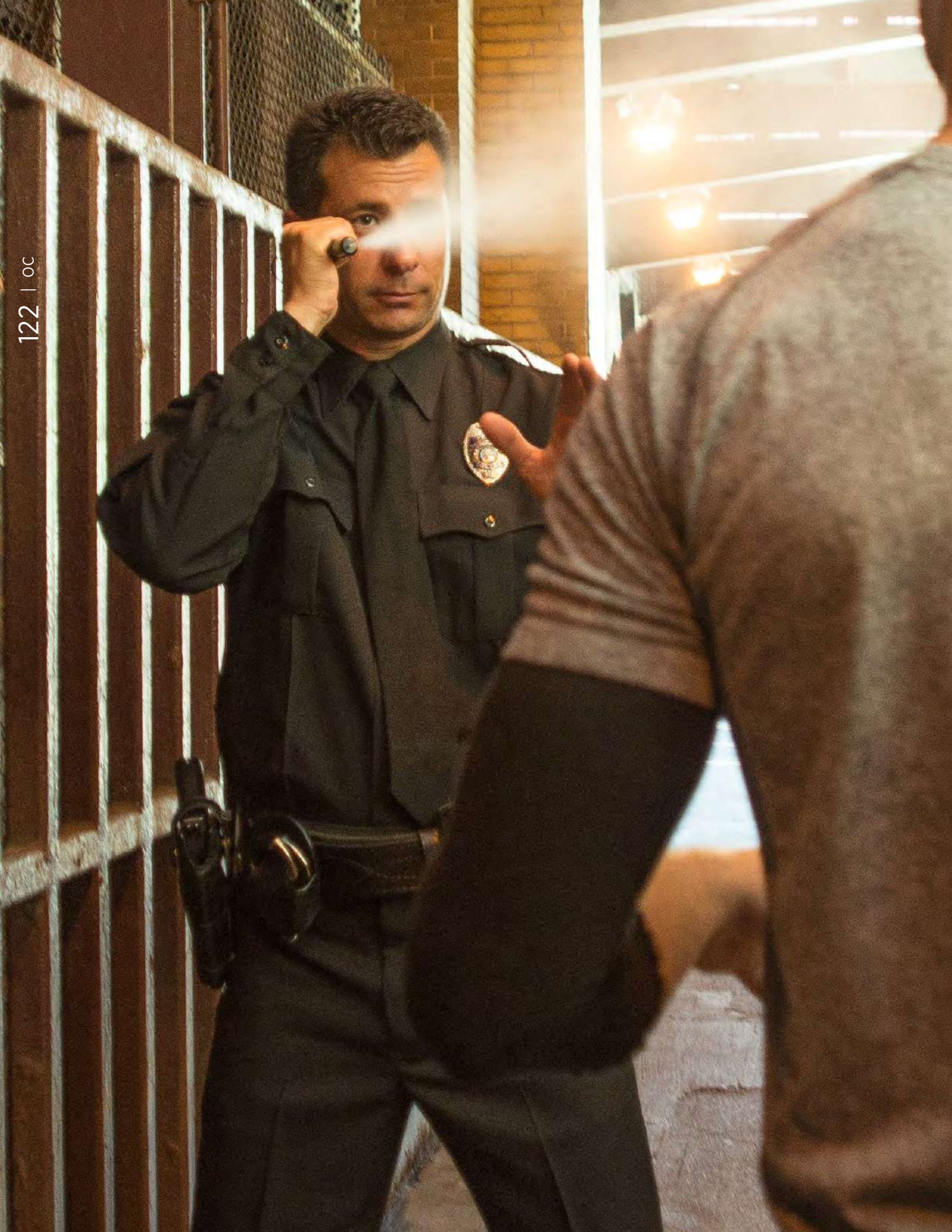

OC STREET DEFENDERS

PROFESSIONAL PROTECTION

Increased length, greater diameter and larger capacity make the Street Defender ideally suited for duty use. Still present are the patented features that have made Personal Defenders so popular: knurled aluminum body, premium finish, wraparound safety, replaceable Inserts, solid brass actuator and straight line activation. The premium features of the Defender Series in a configuration for the duty officer.

- A Solid Brass Actuator
- B Wraparound Safety
- C Fine Line Knurling
- D Anodized Aluminum Body



STREET DEFENDER | 55954

BLACK | 55954



TEXTURED | 55957



STREET INSERTS

HEAT (OC) | 55910

TEST (Inert) | 55911

HEAT (Twin Pak) | 55912

TEST (Twin Pak) | 55913

HEAT & TEST (Twin Pak) | 55914



OC SAFETY SYSTEM

PERSONAL PROTECTION

The system begins with a Breakaway Lanyard. It has a soft hand for constant wear. It leaves both hands free, yet will break away in an emergency. The Defender OC provides 2 million Scoville Heat Units of pepper spray protection. The Alert Whistle is incredibly intense and piercing. The Sapphire USB is small, bright and rechargeable. It has 20 lumens of LED light.

The Safety System was designed for personal security. Each component is of police quality. These are the same designs utilized each day by law enforcement professionals. These four components come together to create a protection system only possible from a company with a four decade career of protecting the police. The result is a professional grade system for those who are serious about personal safety.

- A Breakaway Lanyard
- B Palm Defender
- C Alert Whistle
- D Sapphire USB Light

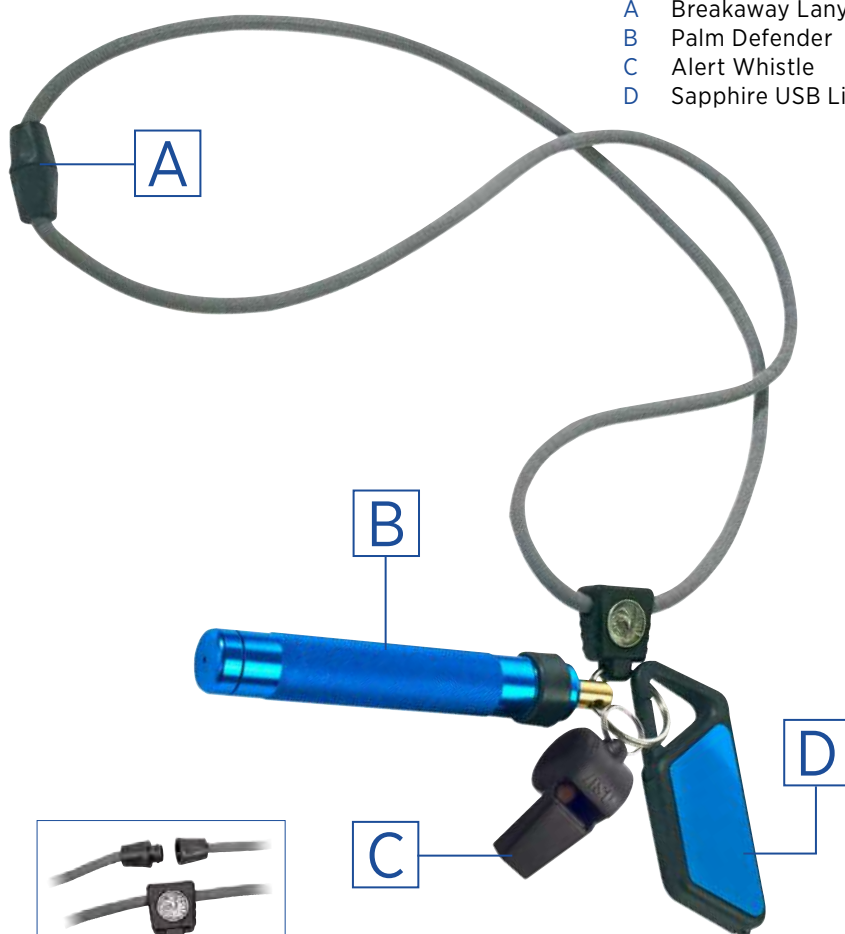

Breakaway Lanyard

COLORS

BLACK		64024	
BLUE		64025	
GOLD		64026	
PEWTER		64027	
PINK		64028	
RED		64029	
VIOLET		64030	



PALM INSERTS

HEAT (OC)		54910
TEST (Inert)		54911
HEAT (Twin Pak)		54912
TEST (Twin Pak)		54913
HEAT & TEST (Twin Pak)		54914

SAFETY SYSTEM | 64025

TRAINING

FOR THE STREET





PROTECTING THOSE WHO PROTECT

It is a corporate goal. A statement of mission. An approach to doing business.

Armament Systems and Procedures (ASP) is a major manufacturer of Tactical Batons, Handcuffs and Flashlights. The company supplies impact weapons, restraints and lights to major police agencies in over 100 countries. The ASP Tactical Baton is the dominant intermediate force impact weapon in the law enforcement community.

ASP Training is the most widely utilized intermediate force program in the profession. All ASP Trainers are experienced law enforcement personnel, not civilian martial artists. Each Trainer is selected based upon their operational experience and training competence. Each has completed a rigorous competency based certification process in operational use of ASP Batons, Restraints and Flashlights.

ASP Training is a service that we provide, not a profit center from which we benefit. Conducted on six continents, the techniques are universal. The curriculum is constant. The instruction is dynamic.

Each officer completing ASP Training will endure the most rigorous curriculum of its type in the world.* This is a program for the street officer. Easy to learn. Effective when used. Defensible in court. ASP techniques are designed to work for all officers, not just those with a high level of physical skill. These are honest techniques. Over three decades of experience has proven that they work on the street, not just in the ideal environment of a classroom or gymnasium.

Simple to learn and easy to remember. ASP techniques will be used long after training has ended.

** Potential participants should be aware that ASP programs are competency based. Mere attendance does not assure certification.*

“ASP Integrated Baton, Restraint and Flashlight Training has set the world standard for competency based tactical instruction.”



130
BAGS



132
BATONS



134
RESTRAINTS



138
RED GUNS



140
SUPPORT



TRAINING BAGS

REALITY BASED INSTRUCTION

The ability to employ force to control a confrontation is a critical law enforcement skill. It is the singular responsibility that separates the police from other occupations. ASP Training Bags allow officers to master impact, light and restraint techniques while preparing for the reality of the street. The designs facilitate progressive instruction while maintaining a safe training environment.

- A Soft Seam Edges
- B Orientation Logo
- C Pressure Relief Vents
- D Retention Straps



TRAINING BAG | 07102

TRAINING BATONS

TRAIN TO SURVIVE

ASP Training Batons allow officers to master use of ASP Expandable Batons. They are an integral part of progressive ASP Training. Their construction provides the ability to conduct high level simulation training in a safe environment.

- A Protective Tip Guard
- B Soft Seam Edges
- C Replaceable Foam Core
- D Foamed Vinyl Grip
- E Carrier



21 BATON & CARRIER | 07201



BATON CARRIER | 07203

26 BATON & CARRIER | 07200





TRAINING RESTRAINTS

A NEW LOCK ON CONTROL

Handcuff Training requires repetition to master basic skills. The design of the ASP Training Cuffs permits field quality restraints to be applied exactly as on the street. However, the Lock Set of these handcuffs allows the student to rapidly remove the cuffs by simply rolling their wrists.

Training restraints dramatically increase the number of possible training sequences. When the cuffs are double locked, standard uncuffing techniques can be trained. To assure identification as Training Handcuffs, both the restraints and the Lock Sets are color coded red.

- A Identical Construction
- B Slip Release Pawls
- C Red Training Identification
- D May Be Double Locked



TRAINING CHAIN | 07464



TRAINING RESTRAINTS

All ASP Training Products are identical to their operational counterparts. They can be cased, carried and presented in the same manner as their tactical twin.

Red Training Chain, Hinge and Rigid Restraints are applied using the same Rock & Lock handcuffing procedure. They may then be rapidly removed using the Rotary Release technique. Training Restraint pawls are designed to disengage when subjected to continuous back pressure. The handcuffed student need only roll the wrists to release the cuffs.

Training cuffs may also be double locked. Once the secondary lock is activated, hard cuffs can only be

removed by using a key to release the pawl. This design feature allows progressive restraint training.

During ASP Handcuff Training, students initially apply restraints to Training Batons and remove the cuffs by sliding them off. Next, students apply restraints to other trainees, having the subject remove the cuffs by rotating their wrists. Finally, hard cuffs are applied and double locked. Double and single locks are released with a key that is turned in the direction of the bow. This progressive training system maximizes restraint application while allowing officers to practice all components of the handcuff skill set.

HINGE | 07465



RIGID | 07466





TRAINING (Slip Pawl)

Slip pawl restraints may be released by rotating the wrists.



CHAIN | 07464



HINGE | 07465



RIGID | 07466



TRI-FOLD (6-Pak) | 56191

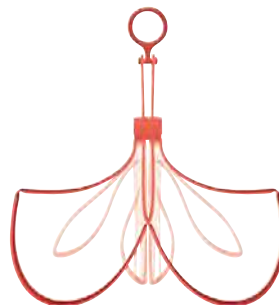

TRAINING ACCESSORIES



CLIP KEY | 56250
SEE PAGE 69



SCARAB CUTTER | 56225
SEE PAGE 73

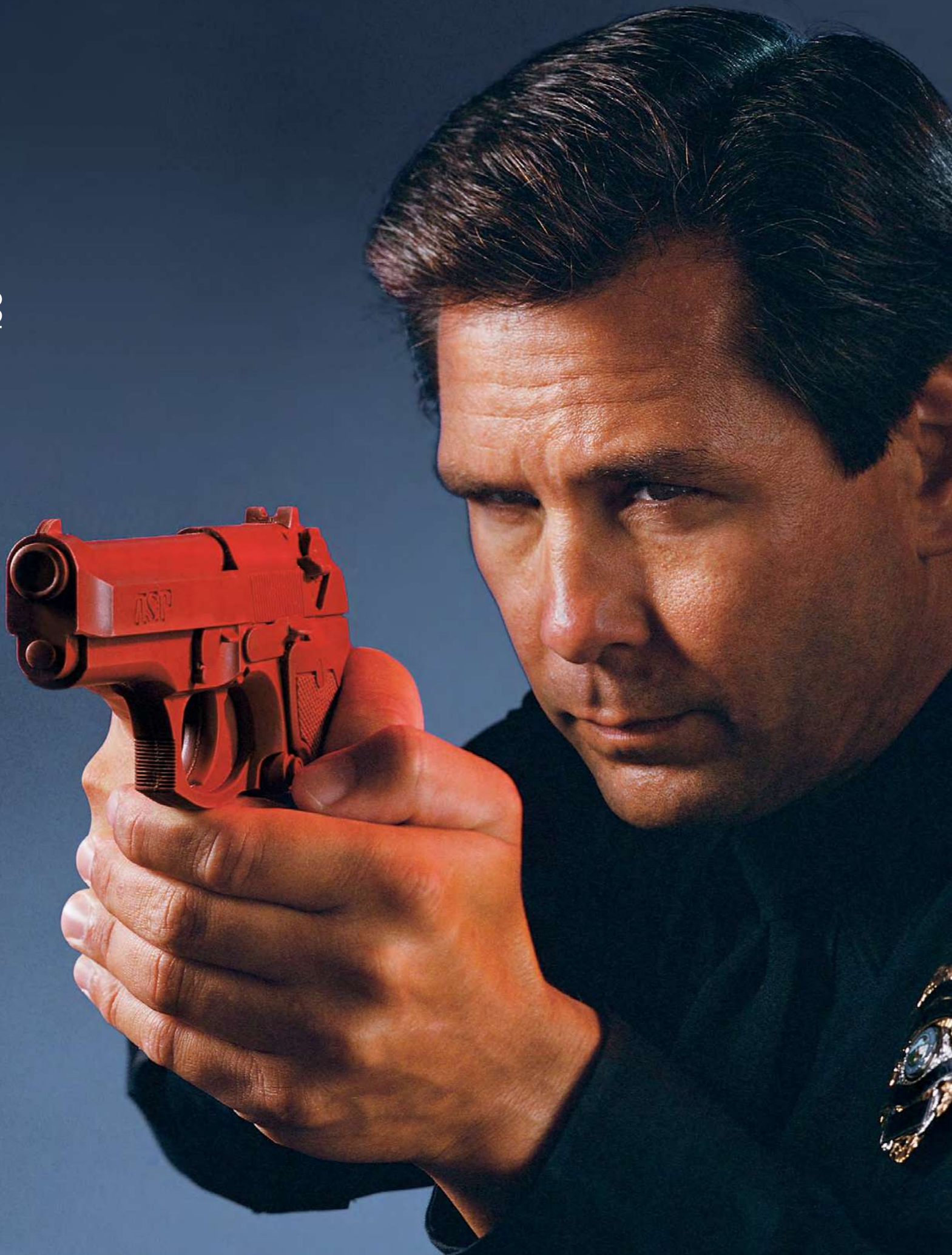

TRAINING RED GUNS

SAFE, VISIBLE AND REALISTIC

The police firearm is an officer's most distinctive piece of service equipment. Each year a significant number of law enforcement personnel are shot with their own weapons. Weapon retention training as well as weapon disarming procedures are critical law enforcement skills. In addition, police personnel must learn to routinely carry firearms and master the safe handling of weapons under stress.

Officers must acquire weapon safety skills for use while moving, when searching and during room clearance procedures. Red Guns provide rugged, lightweight training replicas that are precisely detailed to create a safe training environment. They provide a safe means of training law enforcement personnel to handle, transport, retain and present firearms.

- A Injection Molded Rail
- B Red Training Identification
- C Reinforced Trigger
- D Metal Interior Reinforcement

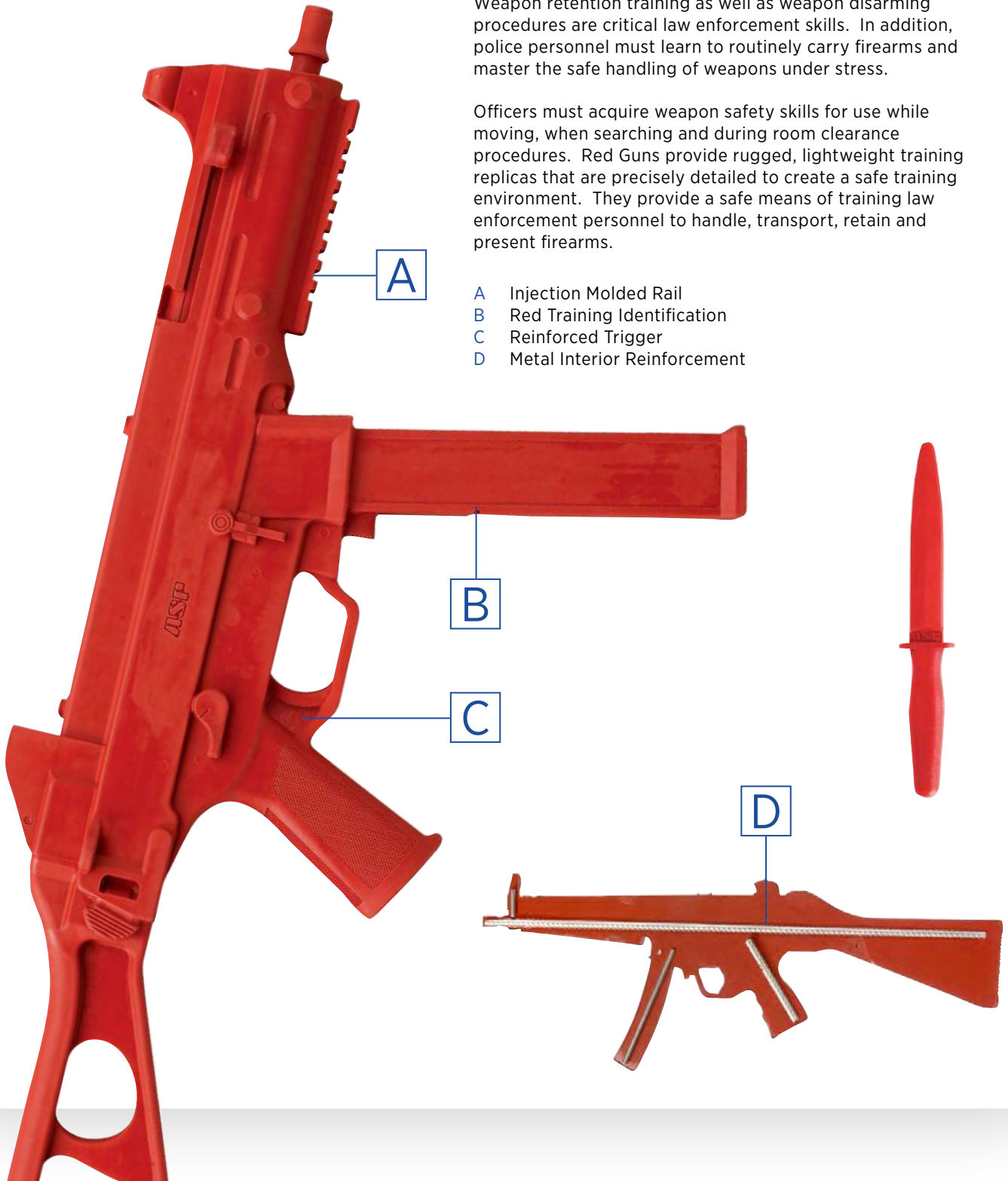

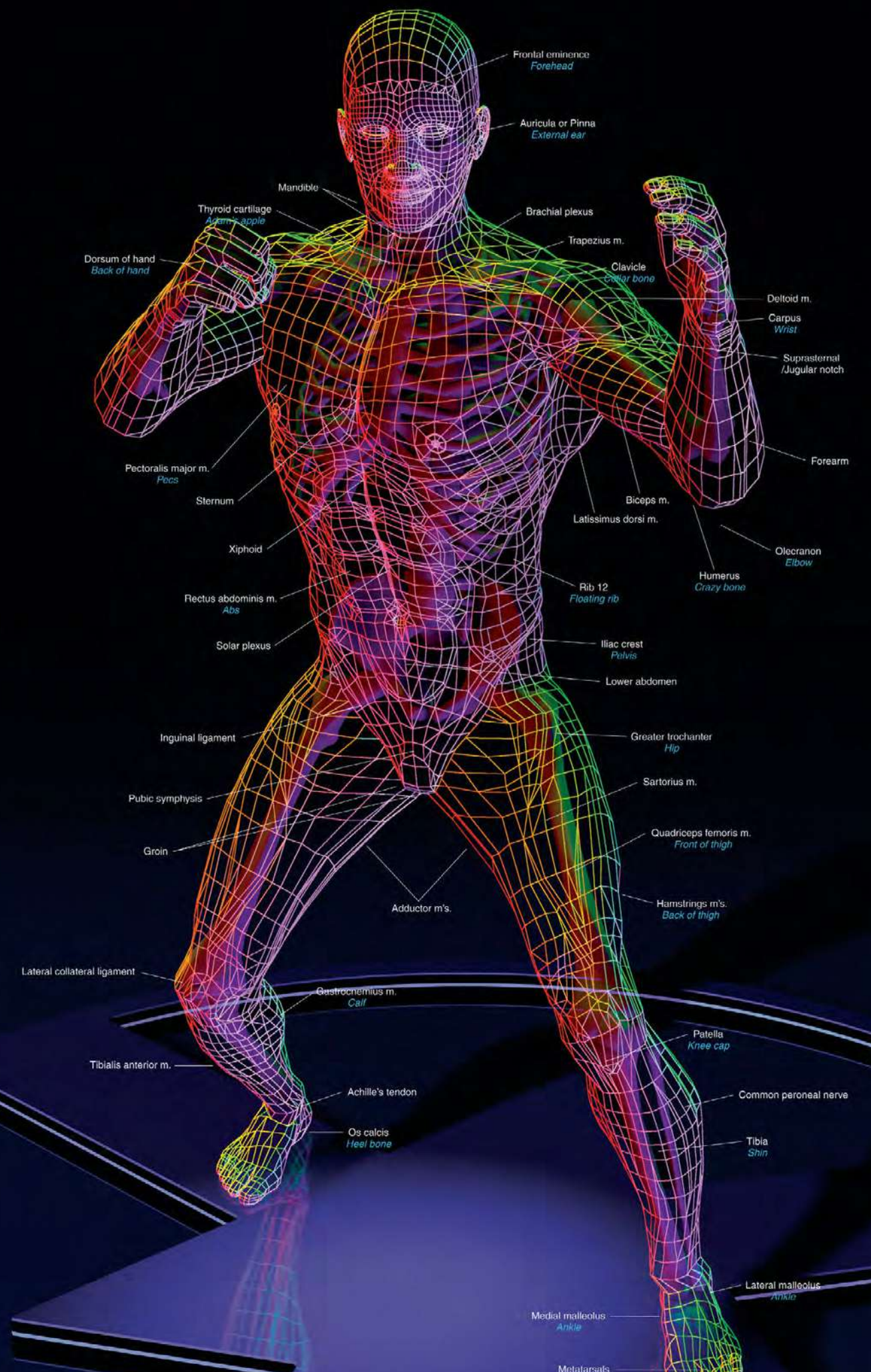

TRAINING SUPPORT

A TOTAL SYSTEM

ASP Integrated Training teaches use of ASP Expandable Batons, Flashlights and Restraints. It is a competency based program that is based upon needs of the "real police." It is an integrated system of field tested techniques for the reality of the street. ASP Integrated Training is effective, realistic and court defensible. It supports the five categories of ASP products.





TRAINING SUPPORT

The ASP Eagle insignia is recognized worldwide as a symbol of uncompromising quality and field proven performance. It represents a universal commitment to excellence. ASP signature products identify those who share this philosophy.



ASP HAT | 09800



ASP EAGLE HAT | 09815

ASP EAGLE SHIRT	SMALL	MEDIUM	LARGE	XLARGE	XXLARGE
COLOR	09801	09802	09803	09804	09805
TONE-ON-TONE	09901	09902	09903	09904	09905
SILVER GRAY	09701	09702	09703	09704	09705
ASP EAGLE LOGO BELT	(28-30)	(32-34)	(36-38)	(40-42)	(44-46)
1.5"	10001	10101	10201	10301	10401
1.75"	10501	10601	10701	10801	10901
EQUIPMENT BELT	(30-32)	(34-36)	(38-40)	(42-44)	(46-48)
2"	09831	09832	09833	09834	09840

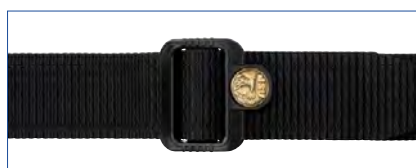

ASP EAGLE LOGO BELT



ASP EAGLE EQUIPMENT BELT



SILVER GRAY



TONE-ON-TONE



GEAR BAG | 09915



COMBINATION LOCK (Black) | 59508



COMBINATION LOCK (Brass) | 59509



LUGGAGE TAG | 59507



LARGE ROLL BAG | 59506

SMALL ROLL BAG | 59505

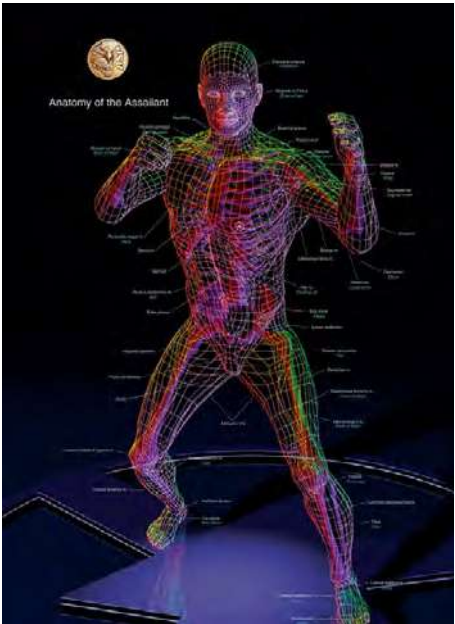

ANATOMY POSTER | 01226

ANATOMY FRAMED | 01227



CARABINERS	BLACK	GRAY	COYOTE	YELLOW	ORANGE	PINK
LARGE	56216	56222	56217	56218	56221	56219
MINI	56260	56262	56261	56263	56266	56264

LAPEL PINS



ASP EAGLE | 59203

ASP EAGLE | 59206
CERTIFIED

RED ARROW | 59204

CHALLENGE COIN



CERTIFIED | 59301

UNIFORM BARS



INSTRUCTOR | 59240

CERTIFIED | 59241

SELECT KNIVES



CARBON FIBER

BLUE | 56232

RED | 56233

SILVER | 56234

GOLD | 56235

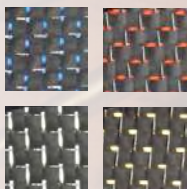

MIRROR BLACK | 56231

PATCHES



RED ARROW | 59104



STRIKE FORCE | 59111



STRIKE FORCE | 59109



CERTIFIED | 59106



ASP EAGLE | 59103



ASP EAGLE | 59108



ASP EAGLE | 59110

WHISTLES



ALERT WHISTLE | 56291

ALERT WHISTLE & TOOTHGUARD | 56292

TRAINING WHISTLE & TOOTHGUARD | 56290
(Red Lanyard)DUTY WHISTLE & TOOTHGUARD | 56293
(Black Lanyard)





Oficina: (444) 166 01 90
Cordillera Oriental #257, Lomas 3ra Sección
contacto@royalsecurity.mx
www.royalsecurity.mx

